SWEET BRIAR COLLEGE
3 2449 0297304 4

371.805 S976b
1927

MARY
HELEN
COCHRAN
LIBRARY

SWEET BRIAR COLLEGE

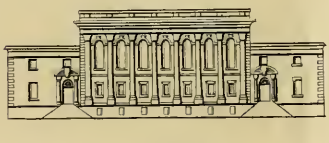

43215

Ex
Libris

BRIAR PATCH
1926

Published By
Junior Class of
Sweet Briar College
Sweet Briar, Virginia

Trees of Sweet Briar

We started by a winding road—
  A wind-blown ribbon, arched by
The arms of a treee which whispered there
  The secrets gleaned from earth and sky.

The trees were dressed in tired green
  Since fervor of a Summer long
Had left them dreaming shadowy dreams,
  And singing low their softest song.

But soon we saw the touch of Fall
  Create a blaze in gold and flame,
Like gloried face of sunset cloud,
  Before the restful Winter came;

The fleecy mantle draping sleep
  And not a death; a vision drest
In blackest lace and crystal white;
  Only a sleep, and hope, and rest.

The wakening wind then stirred the bark
  To give new birth to green, which seemed
As if the heart of God touched them
  In bringing life, and youth redeemed.

Trees! God's poem! They are glorious here
  Through all the Season's mysteries,
And souls are strengthened with the love
  Inspired by the Sweet Briar trees!

Contents

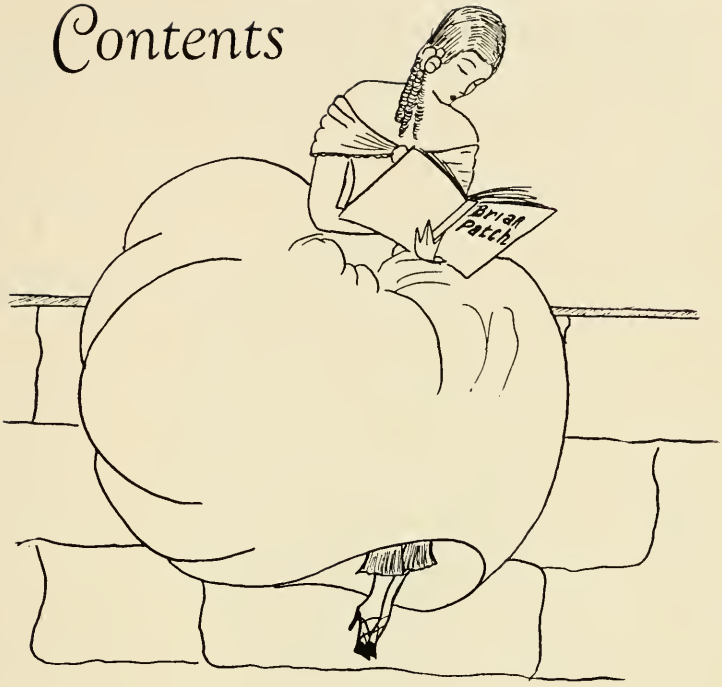

THE CLASSES

Senior Junior Sophomore Freshman

ACTIVITIES

Student Government Association
Y. W. C. A.
Paint and Patches
Student Drive
Tau Phi
International Relations
German Club
Le Cercle Francais
Glee Club
Biology Club
History Club
Classical Club
The Brambler
The Briar Patch

ATHLETICS

FEATURES

May Day What-not

43215

Alanette Bartlett

Dedication

We, the Juniors, dedicate this
Briar Patch to our
classmate

ALANETTE BARTLETT

whose friendship through the
years has meant so
much to us.

In Loving Memory

of

Elmer James Bailey

October 25, 1926

Briar Patch

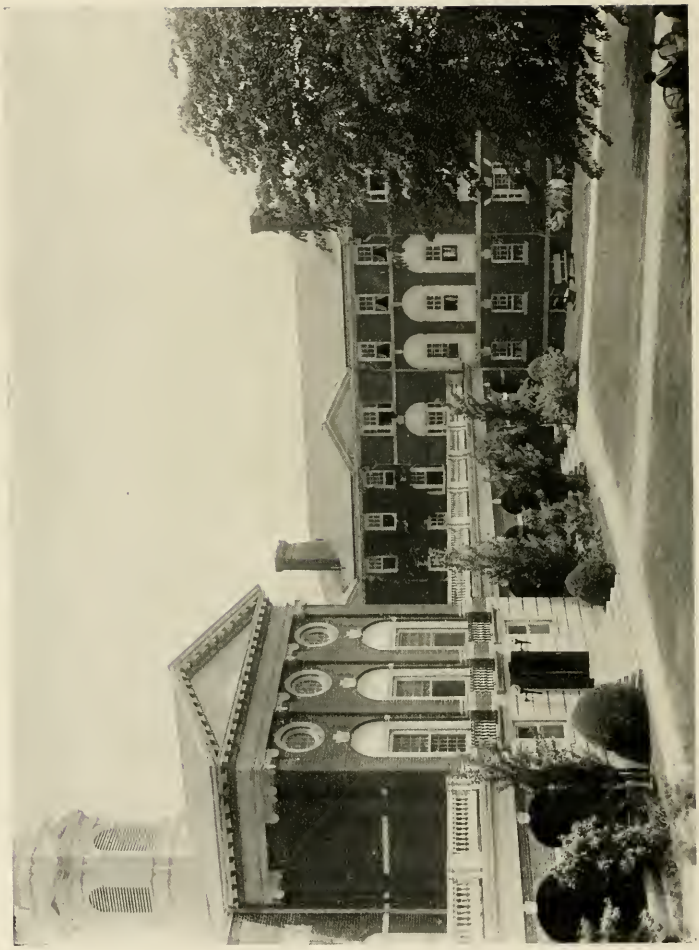

Briar Patch

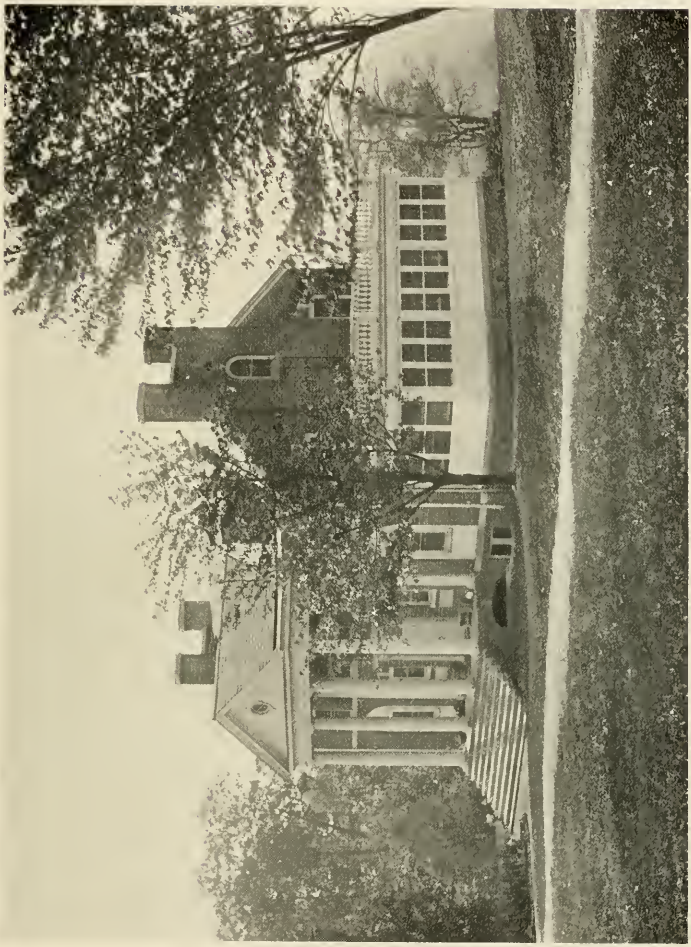

Briar Patch

Briar Patch

Briar Patch

Board of Directors

Rev. Carl E. Grammer, S.T.D., *President* . . . . . Philadelphia, Pa.
Mr. D. A. Payne, *Vice-President* . . . . . Lynchburg, Va.
Mr. R. L. Cumnock . . . . . Altavista, Va.

Chairmen of Executive Committee

Mr. Fergus Reid . . . . . Norfolk, Va.
Mrs. Charles Burnett . . . . . Richmond, Va.
Dr. William E. Dodd . . . . . Chicago, Ill.
Mr. Allen Cucullu . . . . . Lynchburg, Va.

Executive Committee

Mr. R. L. Cumnock, *Chairman* . . . . . Altavista, Va.
Mr. D. A. Payne . . . . . Lynchburg, Va.
Mr. Allen Cucullu . . . . . Lynchburg, Va.

Officers of Administration and Instruction
The Executive Officers

Meta Glass, Ph.D. . . . . *President*
Emilie Watts McVea, A.M., LITT.D., LL.D. . *President Emeritus*
Emily Helen Dutton, Ph.D. . . . . *Dean*
Grace Burr Lewis . . . . . *Registrar*
William Bland Dew, *Treasurer*

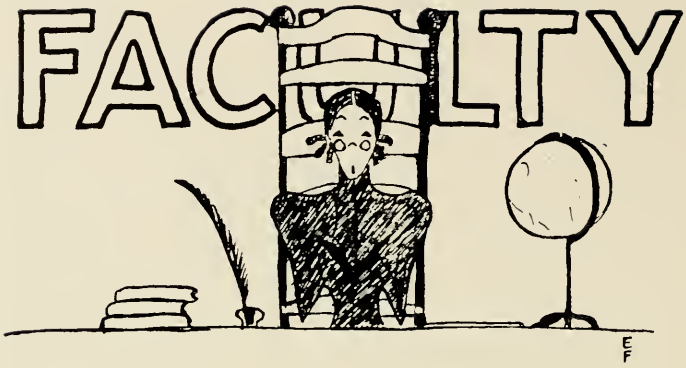

META GLASS
A.M., Randolph-Macon Women's College; Ph.D., Columbia University
President

EMILY HELEN DUTTON
A.B., Mount Holyoke College; A.M., Radcliffe College; Ph.D., University of Chicago
Dean and Professor of Latin and Greek

MARY HARLEY
M.D., Women's Medical College of the New York Infirmary
College Physician and Professor of Physiology and Hygiene

HUGH S. WORTHINGTON
A.B., A.M., University of Virginia
Professor of Modern Languages

VIRGINIA R. MCLAWS
Student in the Charcoal Club of Baltimore; Student and Teacher in the New York School of Art; Pupil of Henry Caro-Delvaille, Paris
Director of Art

CAROLINE LAMBERT SPARROW
A.B., Goucher College; A.M., Cornell University
Professor of History

EUGENIA M. MORENUS
A.B., A.M., Vassar College; Ph.D., Columbia University
Professor of Mathematics

Faculty

M. Elizabeth J. Czarnomska
A.M., Smith College; Formerly Professor of English Literature in Smith College
Professor of Biblical and Comparative Literature

Lucy Shepard Crawford
A.B., Ph.D., Cornell University
Professor of Philosophy and Psychology

Adeline Ames
B.S., A.M., University of Nebraska; Ph.D., Cornell University
Professor of Biology

Ethel Clair Randall
Ph.B., Ph.M., University of Chicago
Professor of Dramatic Literature

Joseph Kirk Folsom
B.S., Rutgers College; A.M., Clark University; Ph.D., Columbia University
Professor of Economics and Sociology

Harry Victor Hume
B.S., M.S., Ph.D., University of Chicago
Professor of Chemistry

Alfred A. Kern
A.B., A.M., Randolph-Macon College; Ph.D., Johns Hopkins University; Professor of English, Randolph-Macon Women's College
Visiting Professor, Sweet Briar College, 1926-27

Arthur K. Davis, Jr.
A.B., A.M., University of Virginia; Litt.B., Oxford University; Ph.D., University of Virginia; Assistant Professor of English, University of Virginia
Visiting Professor, Sweet Briar College, 1926-27

Alanette Bartlett
B.S., A.M., Columbia University
Associate Professor of Modern Languages

John G. Albright
A.B., University of Ohio; M.S., Ohio State University
Associate Professor of Physics

Dora Neill Raymond
A.B., A.M., University of Texas; Ph.D., Columbia University
Associate Professor of History

Jessie M. Fraser
A.B., Columbia College; A.M., University of South Carolina; A.M., Columbia University
Associate Professor of History

Faculty

M. Dee Long
A.B., Northwestern University; A.M., Columbia University
Assistant Professor of English

Minna Davis Reynolds
A.B., A.M., Goucher College
Assistant Professor of English

Harriet Howell Rogers
A.B., Mount Holyoke College
Director of Physical Education

Reginald Wesley Martin
Student at American Conservatory and Sherwood School of Music
Assistant Professor of Piano, Organ and Theoretical Music

Frances Baker Russell
A.B., A.M., Ph.D., Radcliffe College
Assistant Professor of Modern Languages

Miriam H. Weaver
Student at Cincinnati Conservatory and with Isador Philipp in Paris; Pupil of Mr. Thomas Whitney Surette
Assistant Professor of Piano and Theoretical Music; Chairman of the Music Department

Frances Howe Leighton
B.S., A.M., Columbia University
Director of Home Economics

Florence Hague
A.B., A.M., University of Kansas; Ph.D., University of Illinois
Assistant Professor of Biology

Cecile Johnson
Johns Hopkins University
Assistant Professor in French

Mary Searle
B.S, Wellesley College
Instructor in Mathematics; General Advisor of Freshmen

Beatrice Wainright
Pupil of Henri Amsel, Franz Arens, Oscar Seagle; Student and Instructor in the National Conservatory of Music, New York City
Instructor in Vocal Music

Faculty

Louise Lincoln Newell
A.B., Vassar College; A.M., Columbia University
Instructor in Latin

Bertha Pfister Wailes
A.B., Sweet Briar
Instructor in German and Sociology

Winston Wilkinson
Pupil of Charlotte Kendall Hull
Instructor in Violin

Mary Rena Kellogg
A.B., Oberlin College; A.M., Columbia University.
Instructor in English

Gladys Dickason
A.B., University of Oklahoma; A.M., Columbia University
Instructor in Economics and Sociology

Garland Johnson
B.S., South Dakota State College; Graduate of The Boston School of Physical Education
Instructor in Physical Education

Florence Adcock
A.B., Knox College; A.M., University of Michigan
Instructor in Biology

Bessie Manning
A.B., University of Cincinnati
Instructor in Modern Languages

Katharyn Norris
A.B., Sweet Briar
Alumnae Secretary; Assistant in Physical Education

LIBRARIANS

Elizabeth W. Steptoe
Drexel Institute
Librarian

Beverly Ruffin
A.B., William and Mary; Simmons, Boston, Mass.

Faculty

S. Gay Patteson
B.S., Columbia University
Assistant Librarian

OTHER OFFICERS AND ASSISTANTS

Margaret Susan Marshall
Secretary to the President

Harriet Johonnott Eustis, A.B.
Secretary to the Dean

Wilma Currier Bent, B.S.
Secretary to the Registrar

Lelia Evelyn Maher
Assistant to the Treasurer

Jane Knight Weatherlow, A.B.
Director of the Refectories

Ruth Stevens
Assistant to the Director of the Refectories

Mary S. Dix
Supervisor of the Halls of Residence

Maie Gatling Payne
Graduate, Petersburg, Virginia, Hospital; Post Graduate Sinai Hospital, New York
Superintendent of Infirmary

Barbara C. Mallard
Nurse

Eleanor D. Currie
Assistant to the Supervisor of the Halls of Residence

Mattie R. Patteson
Head of Faculty House

Mary Jordan
Head of Faculty House

Ruby Walker
Manager of the Book Shop

CLASSES

SENIOR CLASS

Senior Class

Colors: Delft Blue and Black *Emblem:* White Pine

Motto: "Spectamur Agendo"

Officers

Emily Jones . . . . . *President*
Elsetta Gilchrist . . . . . *Vice-President*
Sarah Jamison . . . . . *Secretary*
Martha Ambrose . . . . . *Treasurer*

Honorary Member
Miss Rogers

Senior Class

ELEANOR ALBERS
FT. SMITH, ARK.
French
"For joy she is as a song."
—Dunsany.

CAMILLA ALSOP
RICHMOND, VA.
Social Science
"Grace was in all her steps, heaven in her eyes,
In every gesture dignity and love."
—Milton.

Senior Class

MARTHA AMBROSE
MEMPHIS, TENN.
History

"Amazing brightness, purity and truth,
Eternal joy, and everlasting love."
—Otway.

EVELYN ANDERSON
WESTFIELD, N. J.
English

"It is the generous spirit whose high
endeavors are an inward light."
—Wordsworth.

Senior Class

RUTH AUNSPAUGH
RALEIGH, N. C.
History

"And you are quite like the garden
And white like the alyssum flowers
And beautiful as the silent sparks of
the fireflies."

—Amy Lowell.

ELIZABETH BACHMAN
MONTCLAIR, N. J.
Social Science

"She was active, stirring, all fire—
Could not rest, could not tire."

—R. Browning.

Senior Class

JEANETTE BOONE
POTTSVILLE, PA.
Social Science

"Not too serious, not too gay,
But a rare good fellow when it comes to play."

LAURA BOYNTON
WACO, TEXAS
French

"A comrade blithe and full of glee,
Who dares to laugh out loud and free."

—Van Dyke.

Senior Class

JANIE RICE BROWN
ASHEVILLE, N. C.
Social Science

"Queen rose of the rosebud garden of girls."
—Tennyson.

MADELINE BROWN
HOPKINSVILLE, KY.
Social Science

"The reason firm, the temperate will,
Endurance, foresight, strength and skill,
A perfect woman, nobly planned
To warn, to comfort and command."
—Wordsworth.

Senior Class

DAPHNE BUNTING
CALABOGIE, ONT., CANADA
Social Science
"A countenance with beckoning smiles."
—Shelley.

ELIZABETH CATES
SPARTANBURG, S. C.
English
"Much mirth and no madness,
All good and no badness."
—John Skelton.

Senior Class

MARIAN CHAFFEE
SWARTHMORE, PA.
Social Science

"The mildest manners with the bravest mind."

—Pope.

ELIZABETH CLEMENT
CHATHAM, VA.
English and History

"Those graceful acts,
Those thousand decencies that daily flow
From all her words and actions."

—Milton.

Senior Class

MARY ELIZABETH CLOSE
PITTSBURGH, PA.
Mathematics

"What Mary is when she a little smiles
I cannot even tell or call to mind,
It is a miracle so new, so rare."
—Shelly.—

PAULINE CLOUD
HAMLET, N. C.
Physics

"Earth's noblest thing—a woman perfected."
—Lowell.

Senior Class

LOUISE COLLINS
SUMMIT, N. J.
Social Science

"A creature not too bright or good
For human nature's good."
—Wordsworth.

CAROLINE COMPTON
VICKSBURG, MISS.
Social Science

"Born for success she seemed,
With grace to run, with heart to hold,
With shining gifts that took all eyes."
—Emerson.

Senior Class

DOROTHY CONAGHAN
CLEVELAND, OHIO
Physics

"A Life, a presence like the air,
Scattering thy gladness without care."
—Wordsworth.

ELIZABETH COUNCILL
HICKORY, N. C.
Social Science

"Her heart is like a garden fair
Where only the sweetest blossoms grow."
—Tennyson.

Senior Class

ELIZABETH COX
LOUISVILLE, KY.
Social Science

"O, like a queen's her happy tread,
And like a queen's her golden head!"
—Watson.

MARGARET CRAMER
CLEVELAND, OHIO
Social Science

"A daughter of the gods, divinely tall and fair."

Senior Class

VIRGINIA DAVIES
CLIFTON FORGE, VA.
Social Science

"Her voice was ever soft,
Gentle and low—an excellent thing in woman."
—Shakespeare.

ESTHER DICKINSON
FLUSHING, N. Y.
English

"True to herself,
True to her friends,
True to her duty, always."

Senior Class

MARGARET EATON
GULFPORT, MISS.
History
"Blest with that charm,
That certainty to please."
—Rogers.

ELEANOR ERWIN
MOBILE, ALA.
French
"Plain living, high thinking."
—Wordsworth.

Senior Class

ALICE ESKENSEN
WESTFIELD, N. J.
Social Science
"Ready in heart, and ready in hand."
—Wordsworth.

ELIZABETH FORSYTH
BIRMINGHAM, ALA.
Social Science
"And all that's best in dark and bright
Meet in her aspect and her eyes."
—Bryan.

Senior Class

DOROTHY GARLAND
BROOKLYN, N. Y.
French

"And her eyes
Are as dark as Southern night
And a soft alluring light
In them lies."

—Anne Reeve Aldrich.

ELSETTA GILCHRIST
CLEVELAND, OHIO
Philosophy

"Few things are important to diligence and skill."

—Samuel Johnson.

Senior Class

JANET GREEN
LOCK HAVEN, PA.
Social Science
"Whence came that high perfection of all sweetness."
—Keats.

MARGARET GREEN
SUMMITT, N. J.
Botany
"As merry as the day is long."
—Shakespeare.

Senior Class

CLAIRE HANNER
ATLANTA, GA.
History

*"Her very frowns are fairer far
Than smiles of other maidens are."*
—Coleridge.

HILDA HARPSTER
TOLEDO, OHIO
Biology

"Wide sea, that one continuous murmur breaks along the pebbled shore of memory."
—Keats.

Senior Class

SARAH JAMISON
CHARLOTTE, N. C.
History

"Her little nameless unremembered acts of kindness and of love."

CATHERINE JOHNSON
NORFOLK, VA.
History

"The very archings of her eye-lids charm
A thousand willing agents to obey."
—Keats.

Senior Class

EMILY JONES
SISTERSVILLE, W. VA.
Social Science

"In mind and manners now discreet;
How artless in her very art;
How candid in discourse, how sweet
The concord of her lips and heart."

—Patmore.

MARGARET LEIGH
PETERSBURG, VA.
Social Science

"She is pretty to walk with
And witty to talk with
And pleasant, too, to think on."

—Suckling.

Senior Class

MARGARET LOVETT
HUNTINGTON, W. VA.
History

*". . . . . loveliness
Needs not the foreign aid of ornament."*
—Thomson.

RUTH LOWRANCE
PONCA CITY, OKLA.
History

*"Truly she doth so far exceed
Our women now-adays,
As doth the jelliflower a weed
And more a thousand ways."*
—Heywood.

Senior Class

ELIZABETH LUCK
MIDDLEBURG, VA.
Social Science

"The heart to conceive, the understanding to direct, the hand to execute."
—Clarendon.

JANET MACKAIN
ORANGE, N. J.
History

"She looks up and not down,
Forward and not backward,
Out and not in,
And lends a hand."

Senior Class

REBECCA MANNING
SPARTANBURG, W. VA.
English

"'Tis the mind that makes the body rich."

—Shakespeare.

ELIZABETH MATHEWS
CHARLESTON, W. VA.
Social Science

"Beauty, truth, and rarity,
Grace in all simplicity."

—Shakespeare.

Senior Class

THEODORA MAYBANK
CHARLESTON, S. C.
Social Science

"The joy of youth and health her lip display'd,
And ease of heart her every look convey'd."
—Crabbe.

MARY OPIE MEADE
DANVILLE, VA.
History

"I met a lady in the meads
Full beautiful."
—Keats.

Senior Class

ELIZABETH MILLER
WYOMING, OHIO
French

"Life shoots and glances thru your veins
And flashes off a thousands ways
Thru lips and eyes in small rays."
—Tennyson.

MARY MONTAGUE
RICHMOND, VA.
English

"The faire's garden in her looks
And in her mind the wisest books."
—Cowley.

Senior Class

ELISE MORLEY
BIRMINGHAM, MICH.
French

"Steadfast of thought,
Well made, well wrought."
—Shelton.

GRETCHEN ORR
CINCINNATI, OHIO
Social Science

" 'Tis good to be merry and wise!"
—Franklin.

Senior Class

ANNE PATTON
CHATTANOOGA, TENN.
French

"A sweet attractive kind of grace."
—Mathew Roydon.

PAULINE PAYNE
TOLEDO, OHIO
Social Science

"She is great who is what she is from nature, and who never reminds us of others."
—Emerson.

Senior Class

VIVIAN PLUMB
TERRYTOWN, CONN.
Social Science

"Age will not wither, nor custom stale her infinite variety."

—Mee.

ELVA QUISENBERRY
MONTGOMERY, ALA.
Social Science

"Power to soothe, to sympathize, to counsel, and to endure."

—Lecky.

Senior Class

ROBINS RICH
CATONSVILLE, MD.
Biology

"She's a winsome wee thing;
She's a pretty wee thing;
She's a bonny wee thing."
—Burns.

JANE RIDDLE
DANVILLE, VA.
English

"She has a world of ready wealth,
Our minds and hearts to bless—
Spontaneous wisdom breathed by health
Truth breathed by cheerfulness."
—Wordsworth.

Senior Class

KENT ROBBINS
DAYTONA BEACH, FLA.
French and English
"She has a merry love of little things."
—Hooker.

NANCY SHERRILL
HICKORY, N. C.
Social Science
"A witty woman is a treasure;
A witty beauty is a power."
—Meredith.

Senior Class

FLORENCE SHORTAU
LITTLE FALLS, N. J.
Social Science

"Her constant beauty doth inform
Stillness with love and day with light."
—Tennyson.

HELEN SMYSER
PITTSBURGH, PA.
Social Science

"Those about her
From her shall read the perfect way of honour."
—Shakespeare.

Senior Class

JOSEPHINE SNOWDON
WASHINGTON, D. C.
Social Science

"She was a form of life and light
That seen, became a part of sight
And rose, where in I turned mine eye
The morning star of memory."

—Byron.

VIRGINIA STEPHENSON
SUPERIOR, WIS.
History

"Courage and perseverance have a magical talisman, before which difficulties disappear and obstacles vanish into air."

—Adams.

Senior Class

NAR WARREN TAYLOR
MEMPHIS, TENN.
History

"Manners—the final and perfect flower of noble character."
—Winter.

CONSTANCE VAN NESS
LITTLE FALLS, N. J.
History

"And her smile like sunshine darts into a sunless heart."
—Longfellow.

Senior Class

KELLY VIZARD
MOBILE, ALA.
Mathematics

"And from her presence life was radiated."—Shelley.

SARA VON SCHILLING
HAMPTON, VA.
Social Science

"Pure dignity, composure, ease,
Declare affections nobly fixed
And impulse sprung from due degrees
Of sense and spirit sweetly mixed."

—Patmore.

Senior Class

CORNELIA WAILES
SALISBURY, MD.
Botany

"Nothing was ever achieved without enthusiasm."
—Emerson.

JANE WARFIELD
JACKSONVILLE, VA.
Social Science

"Angels are painted fair to look like you:
There is in you all that we believe of heaven."

Senior Class

EDNA WARREN
TAMPA, FLA.
Mathematics

"Affections are as thoughts to her,
The measure of her hours."
—Pinckney.

RUTH WHELAN
DETROIT, MICH.
French

"Strong, true and sturdy, earnest and sincere; substantial, able, blessed with cheer."

Senior Class

MARGARET WILLIAMS
SCARSDALE, N. Y.
French

"Far may be sought
Ere that ye can find
So courteous, so kind,
As merry Margaret."

—Skelton.

MILDRED WILSON
NORFOLK, VA.
Mathematics

"She has music, not only in her soul,
but in her finger tips as well."

Senior Class

VIRGINIA WILSON
CAPE CHARLES, VA.
Social Science

"A lovely lady, garmented in light from her own beauty."
—Shelly.

ELIZABETH WOOD
EDENTON, N. C.
Social Science

"A lady suchly clad as she—Beautiful exceedingly."
—Coleridge.

JUNIOR CLASS

Junior Class

Colors: Purple and Gold

Flower: Clematis

Motto: "Factum non verbum."

Emblem: Swan

Officers

Jocelyn Watson . . . . . *President*
Louise Harned . . . . . *Vice-President*
Evelyn Claybrook . . . . . *Secretary*
Elizabeth Crane . . . . . *Treasurer*

Honorary Member
Miss Bartlett

Junior Class

ALICE BABBITT
EAST ORANGE, N. J.
A sail boat; blue taffeta; marigolds.

ADALINE BEESON
FARMINGTON, W. VA.
A mountain lake; spruce trees; "Judge."

ROSE BERGER
FALMOUTH, KY.
Crockery; lace collars; dotted swiss.

PAGE BIRD
UNIVERSITY, VA.
Dresden China; lilacs; leatherbound books.

Junior Class

KATHERINE BRIGHTBILL
HUMELSTOWN, PA.
Cathedral windows and soft hymns; pansies.

LOUISE BRISTOL
WARSAW, N. Y.
Circus clowns; "College Humor"; a bright scarf and snowdrifts.

DOROTHY BUNTING
CALABOGIE, ONTARIO, CANADA
A white rabbit; mountain violets; a camp-fire.

LUCILE BURKES
LOUISVILLE, KY.
Lace collars; silver tea-caddies.

Junior Class

EVELYN CLAYBROOK
CUMBERLAND, MD.
Golf clubs; a roadster; evergreens.

LOUISE CONKLIN
MADISON, N. J.
Sea breezes and striped awnings; an aquamarine.

CHARLOTTE CONWAY
DANVILLE, VA.
Camel's hair sweaters; picture frames; old bronzes.

FRANCES COYNER
MARIAN, VA.
A crackling fire; poinsettas; ermine.

Junior Class

ELIZABETH CRANE
CRANFORD, N. J.
Bar Harbor; Coty's Chypre; a silver fox fur.

VIRGINIA CROCKETT
ARDMORE, OKLA.
Daffodils; seed pearls; lace pillows.

SARAH DANCE
CORINTH, MISS.
Vester Choristers; rare books; chrysanthemums.

DOROTHY DAVIS
BAYONNE, N. J.
Cool meadows and soft breezes; rag rugs.

Junior Class

HELEN DAVIS
ROCK ISLAND, ILL.
Snow carnivals and holly; Buster Brown.

HARRIET DUNLAP
KEOKUK, IOWA
Hoop skirts and flowered taff ta; moonlight.

CLARISSE ELLIS
SALT LAKE CITY, UTAH
An Indian blanket; amethysts.

KATHERINE EMERY
MONTCLAIR, N. J.
Country Clubs; Black Narcissus; footlights

Junior Class

SARAH EVERETT
CHARLOTTE, N. C.
Hydrangeas; beaded bags; a merry-go-round.

EMILY FARRELL
EASTON, PENN.
Black velvet and carved ivory; Old Madrid; tapestry.

CONSTANCE FURMAN
GREENVILLE, S. C.
Sunlit pools; smooth lawns; a winged chair.

BETTY HARMS
PHILADELPHIA, PENN.
Brilliant buckles; blue gentians; Benda Masques.

Junior Class

LOUISE HARNED
DAVENPORT, IOWA
Soap bubbles; sunny brooks; Irish lace.

ALICE HARROLD
AMERICUS, GA.
Jack and Jill; socks; white candles.

MARGUERITE HODNETT
ATLANTA, GA.
Kittens; a locket; shaded lamps.

CHARLOTTE HORTON
AUBURN, N. Y.
Shady lanes; wisteria; patchwork quilts.

Junior Class

DOROTHY HUMEL
CLEVELAND, OHIO
"Red Book"; choker beads; colored scarfs.

ELIZABETH HURLOCK
CAPE CHARLES, VA.
Pixies; bobolinks; a red muffler.

ELIZABETH K. JACKSON
NASHVILLE, TENN.
Pillow fights; roller skates; a high wind.

MARIAN JAYNE
PITTSBURGH, PA.
An airedale; sleighbells; needlepoint.

Junior Class

ELIZABETH JONES
KIRKWOOD, MO.
Sunlit sails; autumn leaves; amber

ELEANOR KOHN
NEW YORK CITY
"The New Yorker"; a kaleidoscope; Fair Week.

KATHERINE LEADBEATER
ALEXANDRIA, VA.
An Arab steed; desert sands; a scimiter.

MARY LEE
CINCINNATI, OHIO
Cool violets; Castles in Spain; a satin heart.

Junior Class

BESS LOWRANCE
PONCA CITY, OKLA.
Candle light and dreams; blue chiffon.

MARGARET MAHONEY
ATLANTA, GA.
Oil paintings; Florentine leather; Punch and Judy.

BONNIE MATHEWS
MATHEWS, LA.
House parties; Mardi Gras; Carl Sandburg

ELEANOR MCNEIL
SIOUX CITY, IOWA
Deauville; cool starlight; lapis lazuli.

Junior Class

DOROTHY MEGINNISS
ALBANY, N. Y.
Blue satin; sachets; sunflowers.

MARY NELMS
PHILADELPHIA, PA.
A poppy field; crystal; coat of arms.

ELIZABETH OLIVER
AUGUSTA, GA.
A jumping jack; larkspur; an Irish terrior.

CHRISTINA PERNAS
CRANFORD, N. J.
Dominoes; mandarin coats; onyx.

Junior Class

ELIZABETH PRESCOTT
ROME, N. Y.
A tea party; rose petals; cream puffs.

ANNE BETH PRICE
SAN ANTONIO, TEXAS
Diaries; a Minuet; cameos.

ELIZABETH ROBIN
BALTIMORE, MD.
Sweetgrass baskets; cross stitch samplers.

ANNE HARRISON SHEPHERD
FREDERICKSBURG, VA.
Colored mammies; fairy tales; mignonette.

Junior Class

ADELA SHEPPARD
WINSTON SALEM, N. C.
Patent leather slippers; wild cherries; a ball masque.

MARY LOUISE SHIDLER
SOUTH BEND, INDIANA
Home-made pies; flowered cretonne; Dutch dolls.

GRACE SOLLITT
CHICAGO, ILLINOIS
Toboggans; mountain hikes; Hart, Schaffner and Marx.

MARIAN SUMNER
ROME, N. Y.
Pink checked gingham; book-ends; picnics.

Junior Class

GRACE SUNDERLAND
LAUREL, MD.
Riding crops; plaid jackets; tangerines.

MARIAN TABER
COLUMBIA, S. C.
Jasmine; a summer evening; Colonial mantles.

JULIA THOMAS
CENTREVILLE, MD.
Embroidered linens; daisy fields; wrens.

JOCELYN WATSON
MEMPHIS, TENN.
Mother Goose rhymes; old silver; bonfires.

Junior Class

ALICE WEBB
CUMBERLAND, MD.
Birches; ostrich feathers; honeysuckle.

WINIFRED WEST
TULSA, OKLAHOMA
Thoroughbred horses; blue skies; beaver.

JEAN WILLIAMSON
MEMPHIS, TENN.
Valentines; light opera; white orchids.

JULIA WILSON
LOOKOUT MOUNTAIN, TENN.
Saxophones; low swung roadsters; rhinestone heels.

Junior Class

LILLIAN LEE WOOD
RICHMOND, VA.
A windy March day; Dobbs and Co.; fox hunts.

MARTHA WOOD
INDIANAPOLIS, INDIANA
Dr. Pickwick; sou'westers; polo.

DOROTHY WYCKOFF
SOMERVILLE, N. J.
Starched curtains; primroses.

SOPHOMORE CLASS

Sophomore Class

Colors: Delfit Blue and Black *Emblem:* White Pine

Motto: "Honor ante Honores"

Officers

Meredith Ferguson . . . . . *President*
Margaret Weisiger . . . . . *Vice-President*
Dorothea Paddock . . . . . *Secretary*
Nora Lee Antrim . . . . . *Treasurer*

Honorary Member
Mrs. Raymond

SOPHOMORE CLASS

Sophomore Class

Antrim, Nora Lee
Armstrong, Mary E.
Ballard, Evelyn T.
Bartels, Gertrude
Bean, Mary A.
Bemiss, Maria S.
Benton, Athlein
Blake, Ellen W.
Boone, Arline
Bortz, Dorothy
Brockenbrough, Belle
Bronaugh, Mildred P.
Brooke, Susan H.
Bruce, Janet W.
Bryan, Elizabeth R. P.
Callison, Sara
Campbell, Virginia Lee
Chaffee, Virginia
Close, Anna Kathryn
Coe, Kate Tappen
Conway, Anne F.
Copeland, Mary C.
Cravens, Elizabeth
Crews, Elizabeth
Cumnock, Eva
Dailey, Louise
Davidson, Serena B.
Dillard, Elizabeth M.
Dillon, Jane
Dodgen, Sarah
Duvall, Eleanor H.
Edmonds, Evaline
Exley, Jessie
Faucette, Mary K.
Ferguson, Meredith R.
Fowler, Dorothy E.
Gall, Jean
Giese, Emilie
Gochnauer, Anne F.
Gochnauer, Mary Armistead
Green, Margaret F.
Gubelman, Hallit
Guigon, Lisa
Harding, Margaret
Harman, Ann Cary
Hartford, Dorothy
Hayes, Ellen
Heath, Rosa Elliott
Henderson, Adelaide
Hibbs, Elizabeth
Hiett, Margaret
Hilton, Elizabeth H.
Hodgson, Virginia
Hollis, Amelia F.
Howard, Eugenia
Hoyt, Claire Kinaid
Jackson, Katherine

Sophomore Class

Jolliffe, Dorothy E.
Kneedler, Margaret F.
Lankford, Elizabeth
LaNieve, Virginia
Lewis, Barbara K.
Lewis, Mildred Earle
Lutz, Louise
McAllister, Susan
McDiarmid, Polly
McGehee, Edna Earl
McKee, Sarah E.
MacQueen, Millie
Mackoy, Margaret
Marks, Charlotte
Marshall, Mary
Maupin, Martha W.
Moffett, Nancy
Moncure, Margaret
Moore, Mary Margaret
Neal, Margaret
Neill, Elizabeth
North, Isabelle
Paddock, Dorothea
Perkins, Alice Lee
Perkins, Mary C.
Phillips, Ella Parr
Prior, Gertrude
Puckett, Frances
Redmond, Alwyn
Reed, Frances A.
Roberts, Polly
Shelton, Mary
Shepherd, Mary Lee
Sidman, Natalie
Smith, Katherine R.
Speer, Mary Olive
Spingarn, Hope
Stanbrough, Constance
Thompson, Con O.
Timmerman, Margaret
Torian, Anna Garnett
Tucker, Susie
Tyler, Esther MacKenzie
Valentine, Elizabeth Lee
Weisiger, Margaret P.
Weitzmann, Helen M.
Whinery, Charlotte
Wilkinson, Elizabeth
Wilkinson, Jane E.
Williams, Huldah J.
Woodward, Amelia Poe
Wrightnour, Dorothy
Young, Rachel L.
Zachry, Emma Leigh

FRESHMAN CLASS

Freshman Class

Colors: Green and Black

Motto: "Ne Obliviscamur"

Flower: Honeysuckle

Emblem: Oak Tree

Officers

Lucy Harrison Miller . . . . . *President*
Mona Stone . . . . . *Vice-President*
Agnes Sproul . . . . . *Secretary*
Betty Boone . . . . . *Treasurer*

Honorary Member
Miss Norris

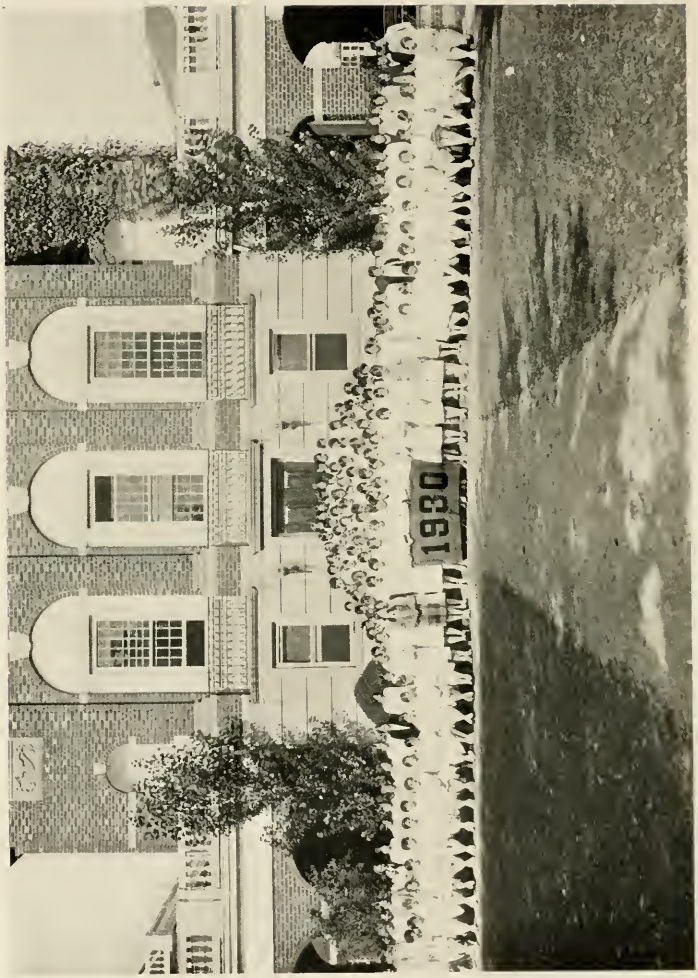

FRESHMAN CLASS

Freshman Class

Abernathy, Margaret J.
Ailes, Serena
Atkinson, Teresa W.
Backes, Barbara
Baker, Emma Franklin
Baker, Jette L.
Barber, Alice C.
Barksdale, Telia B.
Barnett, Frances W.
Beard, Helen Harris
Blake, Alice
Blake, Kathryne
Boone, Elizabeth
Braswell, Emily H.
Brent, Anne Mason
Bromfield, Marion S.
Brown, Charlotte H.
Brown, Flo G.
Brown, Katherine E.
Bruce, Eleanor
Bryan, Elizabeth
Buckley, Sara
Burgess, Betsey
Burks, Mary L.
Bushey, Mildred Paul
Callison, Virginia Jane
Cannaday, Mary F.
Carnes, Elizabeth
Carpenter, Margaret
Carroll, Mary Allen
Carroll, Pearl M.
Cather, Elizabeth
Chambers, Delma A.
Chapman, Louise
Clark, Eleanor
Clark, Mary F.
Clauson, Catherine
Coles, Charlotte
Copeland, Elizabeth
Cottman, Frances
Crenshaw, Elizabeth
Cucullu, Margaret
Curtis, Merry
Dail, Virginia
Daily, Mary Bruce
Darrow, Dorothy B.
de Saussure, Sarah
Dey, Virginia
Diack, Margaret G.
Doyle, Suzanne
Dunlap, Sophia
Earle, Mary
Edmondson, Margaret
Eldridge, Isabel
Faulkner, Margaret C.
Faulkner Rosalie S.
Ferguson, Elizabeth
Ferguson, Grace
Ferguson, Rachel
Fishburne, Lucy
Foote, Sarah
Ford, Fanny Penn
Foster, Elizabeth
Gaines, Nancy E.
Gates, Phyllis Jane
Geer, Gratia
Giesecke, Claire M.
Gorsline, Elizabeth
Graham, Kathryn J.
Gray, Frances Mecca
Gressitt, Margaret
Hall, Anna L.
Hall, Margaret
Harrison, Frances Mary
Hasson, Eliza Ruth
Henderson, Eleanor
Henderson, Jane
Hendrix, Ruth
Hix, Jacquelin
Hoffman, Adaline
Holderness, Anna
Holt, Mary Anne
Hudspeth, Elizabeth Anne
Hughes, Mary Adelaide
Huntington, Mary
Irving, Beulah
Jackson, Evelyn
Jackson, Mercer
Jaspersen, Emilie
Johnstone, Alice W.
Jones, Alice L.
Jones, Alice Tucker
Jones, Gloria
Keeler, Ruth
Keen, Daisy S.
Kindleberger, M. Lindsay
Kohler, Jane S.
Kumm, Emily Barbara
Ladd, Mary Virginia
Lamb, Isabel Winans
Lambeth, Martha

Freshman Class

Lawrence, Mary
Le Hardy, Virginia
Leigh, Virginia L.
Leonard, Mary B.
Lewis, Anne
Little, Indel R.
Little, Katherine V.
Lodge, Florence
Lokey, Boyce
Lowder, Margaret H.
Lyon, Mary Douglas
McCrady, Elizabeth F.
Macdonald, Mary E.
McIlroy, Lois
MacVichie, Belle
Manson, Clyde
Marr, Katharine
Marshall, Eleanor
Marshall, Myra St. J.
Marston, Elizabeth A.
Martindale, Carolyn V.
Massee, Sims
Mathews, Helen C.
Maury, Caroline
Meador, Sarah
Metz, Barbara Bruce
Miller, Lucy Harrison
Moore, Frances Eugenia
Moore, Ida Beveridge
Moor, Jane Elizabeth
Moss, Mary L.
Murphey, Merritt M.
Musgrave, Alice
Nelson, Louise B.
New, Margaret
Nichols, Edwina
Oakford, H. Meredith
Olcott, Gwendolyn
Orr, Elisabeth Reed
Parker, Mary Frances
Parsons, Katherine
Patterson, Jessie
Pickett, Nancy Ross
Pleasants, Margaret
Poindexter, Daisye Lee
Porter, Augusta
Prentis, Lindsay
Proctor, Virginia
Rankin, Wilhelmina
Reahard, Mary E.
Reinvaldt, Christine V.
Riely, Emma C.
Roache, Edith M.
Royer, Norvell E.
Sanford, Mary M.
Saunders, Jean
Saunders, L. Elizabeth
Scott, Alice M.
Seele, Jarvis
Shearman, Esther M.
Shirley, Lucy
Sisson, Eva Browning
Smith, Elizabeth W.
Smith, A. Wilford
Snyder, Dorothy
Soaper, Phoebe
Sommer, Josephine L.
Southerland, Sarah
Springer, Winogene
Sproul, Agnes E.
Stevenson, Elizabeth
Stone, Mildred C.
Straus, Catharyn
Sturges, Marjorie S.
Taliaferro, Margaret
Taylor, L. Jean
Terrell, Margaret E.
Thomason, Elizabeth
Tillman, Eugenie
Turner, Emilie
Turner, Elinor
Walker, Mary Ann
Walthall, Edith A.
Wampler, Adelaide B.
Ware, Evelyn H.
Watters, Eunice
Wester, Gladys Marie
Whaley, Katherine W.
Williams, Catherine B.
Williams, Eleanor B.
Williams, Elizabeth
Williams, Harriett M.
Williams, A. June
Williamson, Hallie
Wilson, Amelia
Wilson, Eleanor
Wilson, Georgia
Winkelman, Arrabelle
Wood, Lillian
Woodworth, Mary C.
Young, Estelle
Zartman, Dorothy

ACTIVITIES

NAR WARREN TAYLOR, *President*

Student Government Association

OFFICERS

NAR WARREN TAYLOR . . . . . *President*
FLORENCE SHORTAU . . . . . *Vice-President*
REBECCA MANNING . . . . . *Secretary*
JOCELYN WATSON . . . . . *Treasurer*

The Sweet Briar Student Government Association grew out of an earnest desire on the part of the students to assume individual and community responsibility for their own conduct in matters not strictly academic. The success of any student government depends upon the interest and co-operation of every member, the acceptance of personal responsibility, and the aim for the materialization of an ideal association which shall stand for the best in the life of the group.

STUDENT GOVERNMENT EXECUTIVE COMMITTEE

Claire Hanner
Jean Williamson
Jocelyn Watson
Florence Shortau
Madeline Brown
Elizabeth L. Valentine
Rebecca Manning
Winifred West
Elizabeth Lankford

Upperclass Council

Members

Emily Jones
Florence Shortau
Elsetta Gilchrist
Elizabeth Luck
Madeline Brown
Nar Warren Taylor
Louise Harned
Katherine Emery
Evelyn Claybrook
Jocelyn Watson

JANE WARFIELD, *President*

Y. W. C. A.

OFFICERS

JANE WARFIELD . . . . . *President*
HELEN SMYSER . . . . . *Vice-President*
ELIZABETH JONES . . . . . *Secretary*
LOUISE BRISTOL . . . . . *Treasurer*

ELIZABETH LEE VALENTINE
Undergraduate Representative

CABINET

MARY MEADE
ROBINS RICH
CONSTANCE VANNESS
JANET GREEN
ELEANOR KOHN
SERENA DAVIDSON

The purpose of the Y. W. C. A. at Sweet Briar is three fold. On campus there is work with the Freshmen, weekly Chapel services, and a reading room. In the community there are classes for the maids and for the children at the Mission. Twice a month there are Sunday School classes and a story hour for the Amherst children. Our branch takes its place in the world at large by its membership in the national Y. W. C. A., by its support of such world wide movements as Student Friendship, and by its representation at conferences.

Y. W. C. A. CABINET

RUTH LOWRANCE, *President*

Dramatic Association

OFFICERS

RUTH LOWRANCE . . . . . *President*
ELEANOR KOHN . . . . . *Vice-President*
DOROTHY FOWLER . . . . . *Secretary*
BESS LOWRANCE . . . . . *Treasurer*

The development in ourselves of an active interest in all branches of the drama is the primary aim of the Drmatic Association of Sweet Briar. Through the organization of Paint and Patches we are hoping to develop to an even greater degree this phase of college life. Although our facilities are decidedly limited, we feel that the spirit of both active and associate members of the organization will surmount the present difficulties, and in the near future we will have the Little Theatre toward which we are working.

PAINT AND PATCHES EXECUTIVE

Paint and Patches

Eleanor Albers
Martha Ambrose
Elizabeth Bachman
Page Bird
Kathryn Blake
Madeline Brown
Elizabeth Bryan
Dorothy Bunting
Daphne Bunting
Betsy Burgess
Louise Chapman
Sarah Callison
Carolina Compton
Elizabeth Cox
Margaret Cucullu
Helen Davis
Esther Dickinson
Katherine Emery
Emily Farrell
Dorothy Fowler
Ruth Ferguson
Bebe Gilchrist
Janet Green
Louise Harper
Hilda Harpster
Dorothy Hadtford
Margaret Hodnett
Virginia Hodgson
Eleanor Kohn
Jane Kohler
Alice Johnston
Alice L. Jones
Martha Lambeth
Katherine Leadbeater
Bess Lowrance
Ruth Lowrance
Elizabeth Luck
Myra Marshall
Susan McAllister
Lucy Harrison Miller
Elizabeth Neill
Gretchen Orr
Dorothea Paddock
Pauline Payne
Francis Parker
Daisye Poindexter
Anne Beth Price
Robins Rich
Alice Scott
Mary Shelton
Josephine Snowden
Mary Olive Speer
Mildred (Mona) Stone
Marjorie Shurges
Elizabeth Thomason
Margaret Timmerman
Adelaide Wampler
Eona Warren
Jocelyn Watson
Jane Wilkinson
Hulda Williams
Mildred Tyler Wilson
Ruth Whelan

PAINT AND PATCHES

ELIZABETH LUCK, *Chairman*

Student Drive

EXECUTIVE COMMITTEE

EVELYN CLAYBROOK	GRACE SOLLITT
ELSETTA GILCHRIST	MARGARET LEIGH
JANET GREEN	GERTRUDE PRIOR
ELIZABETH BACHMAN	RUTH LOWRANCE
LAURA BOYNTON	JEANETTE BOONE
GRACE SUNDERLAND	MR. WARREN TAYLOR

The Student Drive has been, more than ever, before our minds this year. Everyone has loyally supported it and worked to help raise the quota necessary to realize our hopes of a new gymnasium and a Little Theatre. With the enthusiasm of our Alumnae to spur us onward we are expecting renewed interest and a speedy realization of our goal.

DRIVE COMMITTEE

ELIZABETH CATES, *President*

Tau Phi

OFFICERS

ELIZABETH CATES . . . . . *President*
ELSETTA GILCHIRST . . . . . *Vice-President*
MARIAN TABER . . . . . *Secretary-Treasurer*

MEMBERS

JEANETTE BOONE
MADELINE BROWN
PAGE BIRD
ELIZABETH CATES
CAROLINE COMPTON
EMILY FARRELL
HELEN DAVIS
ELIZABETH FORSYTH
ELSETTA GILCHRIST
CLAIRE HANNER
ELEANOR KOHN
BESS LOWRANCE
ELIZABETH LUCK
REBECCA MANNING
ELEANOR MCNEIL
JANE RIDDLE
FLORENCE SHORTAU
MARIAN TABER
NAR WARREN TAYLOR
JOCELYN WATSON
WINIFRED WEST
JEAN WILLIAMSON

Tau Phi affiliates upperclassmen who are prominent in the broader fields of college life and who are deeply interested in artistic, literary, and scientific developments. Its aim is to fulfill the need of this group of students through informal discussions of these subjects. Thus, by combining academic excellence and extra curricular activity, Tau Phi hopes to maintain a unique place among the organizations at Sweet Briar.

TAU PHI

Rebecca Manning

International Relations Club

Officers

Rebecca Manning . . . . . *President*
Esther Dickinson . . . . . *Secretary-Treasurer*
Marian Taber . . . . . *Program Committee*

Members

Eleanor Albers
Martha Ambrose
Page Bird
Jeanette Boone
Laura Boynton
Louise Bristol
Madeline Brown
Daphne Bunting
Elizabeth Cates
Helen Davis
Esther Dickinson
Sarah Everett
Elsetta Gilchrist
Marian Jayne
Eleanor Kohn
Bess Lowrance
Rebecca Manning
Elise Morley
Elizabeth Oliver
Robins Rich
Adela Sheppard
Florence Shortau
Grace Sunderland
Marian Taber
Nar Warren Taylor
Sara von Schilling
Jocelyn Watson
Jane Warfield
Winifred West

The International Relations Club exists for the purpose of fostering a more intelligent interest in International affairs, a wider knowledge and understanding of world problems.

INTERNATIONAL RELATIONS CLUB

Mildred Tyler Wilson, *President*

Der Deutsche Verein

Officers

Mildred Tyler Wilson . . . . . *President*
Elizabeth Robin . . . . . *Vice-President*
Dorothea Paddock . . . . . *Secretary-Treasurer*

Members

Rosa Heath
Page Bird
Dorothy Hummel
Elizabeth Robins
Charlotte Horton
Gretchen Orr
Daphne Bunting
Barbara Lewis
Mary Louise Shidler
Mildred Tyler Wilson
Dorothea Paddock

Honorary Member

Mrs. Bertha Pfeister Wailes

Der Deutsche Verein, a club newly founded this year, has been organized for the purpose of furthering the study of the German language, and to gain a clearer insight into the present government of the young German republic, her economic conditions, and her educational centers. We have been particularly fortunate in having Mrs. Wailes as one of the founders, for she has given expert advice and opinion in the meetings held at her home.

GERMAN CLUB

LAURA BOYNTON, *President*

Le Cercle Francais

OFFICERS

LAURA BOYNTON . . . . . *President*
ELISE MORLEY . . . . . *Vice-President*
KENT ROBBINS . . . . . *Secretary-Treasurer*

MEMBERS

RUTH AUNGHSPAUGH
BARBARA BACKES
LAURA BOYNTON
HELEN DAVIS
KATHERINE EMERY
EMILY FARRELL
MARIAN JAYNE
ELIZABETH JONES
ELIZABETH LANKFORD
ELIZABETH LUCK
REBECCA MANNING
ELIZABETH MILLER
ELISE MORLEY
MARY NELMS
ANNA PATTON
MARY PERKINS
KENT ROBBINS
POLLY ROBERTS
JO SNOWDEN
MARGARET WEISIGER
WINIFRED WEST
MARGARET WILLIAMS
JULIA WILSON

HONORARY MEMBERS

MISS BARTLETT
MR. WORTHINGTON
MRS. WORTHINGTON
MADAME JOHNSON
MISS MANNING

Le Cercle Francais gathers together those girls who are especially interested in France and the French language and arts. Essentially social, it aims to promote a knowledge of the French customs and interests, outside of the classroom.

LE CERCLE FRANCAIS

Madeline Brown

Glee Club

Officers

Madeline Brown . . . . . *Business Manager*
Lisa Guigon . . . . . *Asst. Business Manager*

Members

Soprano

Katryne Blake
Arline Boone
Mary Archer Bean
Elizabeth Clement
Elizabeth Copeland
Marian Bromfield
Sarah Dodgen
Phyllis Gates
Elizabeth Hurlock
Emily Kumm
Barbara Metz
Dorothy Meginnis
Mary Montague
Alice Scott
Elizabeth W. Smith
Elizabeth Thomason
Elizabeth Williams
Charlotte Horton

Second Soprano

Daphne Bunting
Alice Barber
Marian Chaffee
Mary Copeland
Elizabeth Cather
Lisa Guigon
Alice L. Jones
Jo Plumb
Bess Lowrance

Alto

Mildred Bushey
Madeline Brown
Dorothy Bunting
Virginia Lee Campbell
Caroline Compton
Elizabeth Cravens
Elizabeth Dillard
Margaret Gressitt
Marjory Sturges
Adelaide Wampler

GLEE CLUB

Robins Rich, *President*

Biology Club

Officers

Robins Rich . . . . . *President*
Kathrine Brightbill . . . . . *Vice-President*
Margaret Green . . . . . *Secretary*
Mary Louise Shidler . . . . . *Treasurer*

Members

Page Bird	Sarah Everett	Elizabeth Oliver
Katherine Brightbill	Margaret Green	Robins Rich
Lucille Burks	Hilda Harpster	Mary Louise Shidler
Evelyn Claybrook	Margaret Hiett	Natalie Sidman
Margaret Cramer	Elizabeth Jackson	Cornelia Wailes
Frances Coyner	Mary Lee	Jocelyn Watson
Virginia Crockett	Nancy Moffett	Jean Williamson

Faculty Members

Dr. Adeline Ames — Dr. Florance Hague — Miss Florance Ancock

The Biology Club was one of the first departmental organizations at Sweet Briar. It was founded in 1924 with the purpose of furthering an interest in biological sciences. At the bi-monthly meetings there are discussions and papers of current scientific interest by the members. Eligibility for membership is based on scholarship of work done in the department. Each year the club sends a representative to the Woods' Hole Research Laboratory for the Summer session.

BIOLOGY CLUB

MARTHA AMBROSE, *President*

The History Club

OFFICERS

MARTHA AMBROSE . . . . . *President*
ADELA SHEPPARD . . . . . *Secretary-Treasurer*

MEMBERS

MARTHA AMBROSE
RUTH AUNSPAUGH
ELIZABETH CLEMENT
DOROTHY DAVIS
MARGARET EATON
CLARISSE ELLIS
CLAIRE HANNER
SARA JAMISON
CATHERINE JOHNSON
MARGARET LEIGH
MARGARET LOVETT
RUTH LOWRANCE
THEODORA MAYBANK
JANET MCKAIN
MARY MEADE
PAULINE PAYNE
ELIZABETH PRESCOTT
ADELA SHEPPARD
NAR WARREN TAYLOR
CONSTANCE VANNESS
ALICE WEBB

Rich in historical material as the locality about Sweet Briar is, it is quite fitting that there should be a club here whose purpose is to foster research into local history, and whose membership is keenly alive to their opportunity. Amherst county and its share in the life of eighteenth century Virginia, with particular emphasis on its social development, has been our study this year.

HISTORY CLUB

GRACE SUNDERLAND, *President*

Classical Club

OFFICERS

GRACE SUNDERLAND . . . . . *President*
MARY COPELAND . . . . . *Vice-President*
ELLEN BLAKE . . . . . *Secretary-Treasurer*

MEMBERS

MARY EUNICE ARMSTRONG
GERTRUDE BARTELS
ELLEN BLAKE
EMILY BRASWELL
CHARLOTTE CONWAY
MARY COPELAND
ELIZABETH CREWS
JANE DILLON
CLARISSE ELLIS
ELIZABETH FERGUSON
ROSA HEATH
MARY GOCHNAUER
AMELIA HOLLIS
CLAIRE HOYT
SIMS MASSEE
MARGARET MAHONEY
SUSAN MCALLISTER
MARGARET MONCURE
DOROTHEA PADDOCK
ELIZABETH PRESCOTT
EDITH ROACHE
CATHERINE SMITH
GRACE SUNDERLAND
MARIAN TABOR
MARGARET WILLIAMS

The Classical Club was reorganized for those students taking advanced classical work, beyond the degree requirements. We are indebted to Dr. Dutton and Miss Newell for their activity in keeping before us the tremendous importance and influence, the universal humanity and dynamic force of the classics today.

CLASSICAL CLUB

The Brambler

Emily Farrell . . . . . *Editor-in-Chief*
Constance Van Ness . . . . . *Assistant Editor*
Eleanor Albers . . . . . *Business Manager*

Assistant Business Managers

Emily Jones — Adela Sheppard

Associate Editors

Caroline Compton — Evelyn Claybrook — Dorothy Darrow
Pauline Payne — Eleanor Kohn — Vivian Plumb

Reporters

Elizabeth Cates — Grace Sollitt
Dorothea Paddock

Faculty Advisor

Dr. Folsom

BRAMBLER STAFF

The Briar Patch

Helen Davis . . . . . *Editor-in-Chief*
Grace Solliit . . . . . *Business Manager*

Staff

Adela Sheppard . . . . . *Assistant Editor*
Mary Nelms . . . . . *Literary Editor*
Page Bird . . . . . *Assistant Literary Editor*
Elizabeth Jones . . . . . *Photographic Editor*
Alice Babbitt . . . . . *Assistant Photographic Editor*
Emily Farrell . . . . . *Art Editor*

Eleanor Kohn . . . . . *Feature Editor*
Louise Harned . . . . . *Assistant Feature Editor*

BRIAR PATCH STAFF

Sweet Briar
College

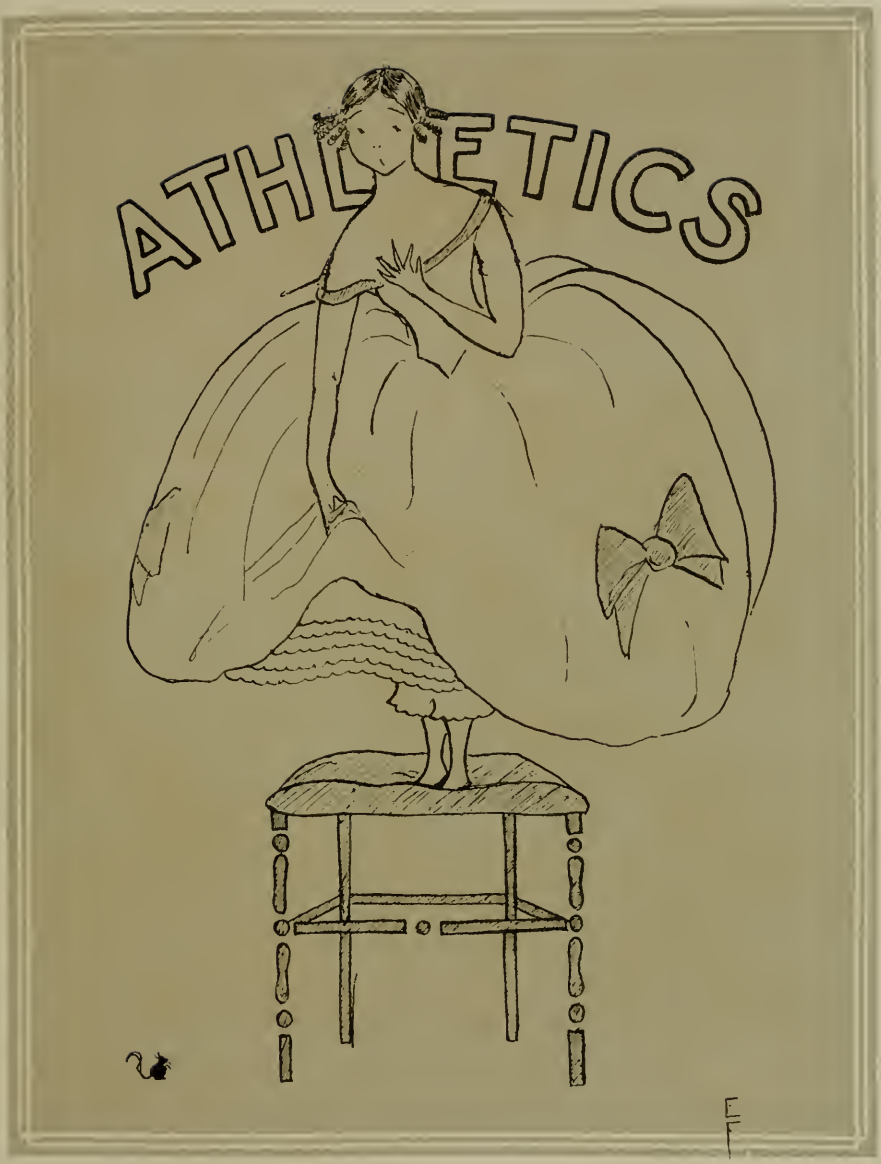
ATHLETICS
EF

JEANETTE BOONE, *President*

The Athletic Association

ATHLETIC COUNCIL

JEANETTE BOONE . . . . . *President*
DR. HARLEY . . . . . *Medical Advisor*
MISS ROGERS . . . . . *Athletic Director*
MISS JOHNSON . . . . . *Asst. Athletic Director*
CAROLYN COMPTON . . . . . *Vice-President*
DAPHNE BUNTING . . . . . *Secretary*
HILDA HARPSTER . . . . . *Treasurer*
ELSETTA GILCHIRST . . . . . *Head of Hockey*
EVELYN CLAYBROOK . . . . . *Head of Basketball*
HULDAH WILLIAMS . . . . . *Head of Track*
ALICE BABBITT . . . . . *Head of Lake*
MARY COPELAND . . . . . *Head of Tennis*
WINIFRED WEST . . . . . *Head of Archery*
GERTRUDE PRIOR . . . . . *Head of Hiking*
GRACE SUNDERLAND . . . . . *Head of Riding*
LOUISE HARPER . . . . . *Cheer Leader*

Caroline Compton
President

Daphne Bunting
Secretary

Hilda Harpster
Treasurer

Class Representatives

Vivian Plumb . . . . . *Senior*
Grace Sollitt . . . . . *Junior*
Margaret Weisiger . . . . . *Sophomore*
Mona Stone . . . . . *Freshman*

Riding Leaders

Jeanette Boone
Madeline Brown
Elsetta Gilchirst
Margaret Lovett
Winifred West
Huldah Williams
Amelia Woodward
Constance Stanbrough
Grace Sollitt
Gertrude Prior
Elise Morley
Grace Sunderland

Hiking Leaders

Daphne Bunting
Lillian Wood
Dorothy Bunting
Eleanor Duvall
Anne Torian
Jean Gall
Gertrude Prior

ELSETTA GILCHRIST, *Head of Hockey*

Varsity Hockey Team

Elsetta Gilchrist, *Captain*

Elsetta Gilchrist	*Right H'ing*	Gertrude Prior	*Right Half*
Elizabeth Jones	*Right Inside*	Jeanette Boone	*Center Half*
Natalie Sidman	*Center*	Daphne Bunting	*Left Half*
Vivian Plumb	*Left Inside*	Mary Copeland	*Right Back*
Huldah Williams	*Left H'ing*	Agnes Sproul	*Left Back*

Caroline Compton . . . . . *Goal*

Substitutes

Evelyn Claybrook	Elizabeth Luck
Marian Jayne	Mary Woodworth

Senior-Sophomore Hockey Team

Jeanette Boone, *Captain*

Elsetta Gilchrist	*Right H'ing*	Gertrude Prior	*Right Half*
Natalie Sidman	*Right Inside*	Jeanette Boone	*Center Half*
Vivian Plumb	*Center*	Daphne Bunting	*Left Half*
Elizabeth Luck	*Left Inside*	Marian Chaffee	*Right Back*
Huldah Williams	*Left H'ing*	Mary Copeland	*Left Back*

Caroline Compton . . . . . *Goal*

Junior-Freshman Hockey Team

Marian Jayne, *Captain*

Dorothy Bunting	*Right H'ing*	Eleanor McNeil	*Right Half*
Winifred West	*Right Inside*	Mary Nelms	*Center Half*
Marian Jayne	*Center*	Mary Woodworth	*Left Half*
Elizabeth Jones	*Left Inside*	Grace Sollitt	*Right Back*
Gwen Olcott	*Left H'ing*	Agnes Sproul	*Left Back*

Evelyn Claybrook . . . . . *Goal*

VARSITY HOCKEY TEAM

SENIOR-SOPHOMORE HOCKEY TEAM

JUNIOR-FRESHMAN HOCKEY TEAM

The Westhampton Game

IT takes Sweet Briar to convince Westhampton that they can't play hockey as well as they think they can. Nevertheless, that was a good game, and much more exciting than usual, because of the University of Richmond band and the regular cheering sections. From the time our girls first "threw off their beautiful fur coats," which happen to have been sweaters, and ran on the field in their "soothing green tunics," we felt supremely confident that they would win.

The field seemed shorter than ours and for the longest time the ball sped from one end to another without a goal being scored, and Huldah and Bebe were right there when it came to carrying the ball down the field. Finally, Dan "smote the ball lustily" and we were rewarded by the "ker plunk" which meant that a goal had been scored. Everyone went wild, except the Westhamptonites, who composed about five-sixths of the audience. Bebe, "the charming blonde," played all around Westhampton, and Sproul, "our Freshman," made a name for herself. "That red-headed Copeland girl," in her green tunic, showed them that Christmas isn't as slow as is commonly supposed. Sidman went in for Jayne in the second half and made a goal. Westhampton got a goal somehow during the game. We weren't paying much attention to them, so I don't know how it happened. Dan smote lustily again and the game ended with Sweet Briar winning 3 to 1. The team, collectively and individually, played well.

EVELYN CLAYBROOK, *Head of Basketball*

Varsity Basketball Team

Evelyn Claybrook, *Captain*

Hallet Gubelman	*Forward*	Jeanette Boone	*Side Center*
Evelyn Claybrook	*Forward*	Elsetta Gilchrist	*Guard*
Ruth Keeler	*Center*	Huldah Williams	*Guard*

Substitutes

Polly McDiarmid — Grace Sunderland
Mary Copeland — Grace Sollitt

Senior-Sophomore Basketball Team

Jeanette Boone, *Captain*

Polly McDiarmid	*Forward*	Jeanette Boone	*Side Center*
Hallet Gubelman	*Forward*	Elsetta Gilchrist	*Guard*
Mary Copeland	*Center*	Huldah Williams	*Guard*

Substitutes

Emily Jones — Daphne Bunting
Jane Warfield — Florence Shortau

Junior-Freshman Basketball Team

Evelyn Claybrook, *Captain*

Grace Sunderland	*Forward*	Elizabeth Oliver	*Side Center*
Evelyn Claybrook	*Forward*	Ruth Keeler	*Guard*
Boyce Lokey	*Center*	Grace Sollitt	*Guard*

Substitutes

Mary Douglas Lyon — Martha Lambeth
Pet Sheppard

VARSITY BASKETBALL SQUAD

The Westhampton Game

THE second game of the season was staged at the Lynchburg Y. W. C. A. gymnasium on March 5th, and was lost to Westhampton. The game was marked by the brilliant shooting of goals by the Westhampton forwards, who seemed to be able to ring up a basket from almost any position on the floor.

The teamwork and passing of the "Spiderites" was far superior to that of the Sweet Briar team, which put up a good fight despite the fact that they seemed unable to get organized into a working unit. Westhampton took the lead early in the game and was never passed. The whole Westhampton team played well, but the forwards were outstanding, while the guards on the Sweet Briar team played the best game.

SENIOR-SOPHOMORE BASKETBALL TEAM

JUNIOR-FRESHMAN BASKETBALL TEAM

MARY COPELAND, *Head of Tennis*

HULDAH WILLIAMS, *Head of Track*

Field Day, April 30, 1926

75-Yard Dash

First Place . . . . . Williams
(S. B. record at 9 Sec.)
Second Place . . . . . Gilchrist
Third Place . . . . . Peterson

Javelin

First Place . . . . . M. Copeland
Second Place . . . . . Claybrook
Third Place . . . . . Bunting

65-Yard Hurdles

First Place . . . . . Gilchrist
Second Place . . . . . Bunting
Third Place . . . . . Bunting

Shot Put

First Place . . . . . Williams
Second Place . . . . . Peterson
Third Place . . . . . Lovett

High Jump

First Place . . . . . Peterson
Second Place . . . . . Jones
Third Place . . . . . Claybrook

Broad Jump

First Place . . . . . Williams
Second Place . . . . . Gilchrist
Third Place . . . . . Gubleman

Discus

First Place . . . . . Compton
Second Place . . . . . Lovett
Third Place . . . . . Wood

Hop, Skip, Jump

First Place . . . . . Peterson
Second Place . . . . . Gilchrist
Third Place . . . . . Gubleman

Baseball Throw

First Place . . . . . Compton
Second Place . . . . . Plumb
Third Place . . . . . Brown

Alice Babbitt, *Head of Lake*

Lake Day, October, 1926

25-Yard Dash

First Place . . . . . M. Jackson, 19.1″
Second Place . . . . . K. Graham, 19.3″
Third Place . . . . . E. Jackson, 19.4″

Canoe Race (Doubles)

First Place . . . . . Bunting-Harpster, 1.18 3-5″
Second Place . . . . . Prior-Williams, 1.21 1-5″
Third Place . . . . . Sturges-Keeler, 1.22″

Centipede

First Place . . . . . E. Jackson-L. Wood, 22.4″
Second Place . . . . . Whelan-Compton, 29.2″
Third Place . . . . . M. Jackson-Lambeth, 33″

Canoe Race (Fours)

First Place . . . . . Bunting, Wood, Jackson, Jayne
Second Place . . . . . Compton, Harpster, Bunting, Shortau
Third Place . . . . . Reed, Prior, Henderson, Williams

Form Swimming

First Place . . . . . Babbitt
Second Place . . . . . Keeler
Third Place . . . . . Davidson

Diving

First Place . . . . . Lambeth
Second Place . . . . . E. Jackson
Third Place . . . . . M. Jackson

440-Yard Dash

First Place . . . . . Jackson
Second Place . . . . . A. Henderson
Third Place . . . . . Jones

Junior Class winner of greatest number of points.
Freshmen, second.

Elizabeth Jackson, Junior
Individual Winner

GRACE SUNDERLAND, *Head of Riding*

WINIFRED WEST, *Head of Archery*

GERTRUDE PRIOR, *Head of Hiking*

FEATURES

MAY DAY

May Day Court, 1926

Elizabeth Rountree . . . . . *Queen of the May*
Dorothy McKee . . . . . *Maid of Honor*
Edna Lee . . . . . *Scepter Bearer*
Anne Maybank . . . . . *Garland Bearer*

Ladies of the Court

Margaret Cramer
Alberta McQueen
Polly Cary Dew
Ruth Abell
Florence Shortau
Virginia Wilson
Margaret Lovett
Elizabeth Mathew
Emily Jones
Elizabeth Luck
Tavenner Hazelwood
Margaret Elliott
Janie Rice Brown
Kathleen Willis
Claire Hanner
Ruth Weitzenkorn
Martha Close
Jean Williamson

Flower Girls

Dorothea Reinburg
Dorothy Hamilton
Margaret Leigh
Anne Beth Price
Nancy Sherrill

Page

Kitty Peyton

Heralds

Elizabeth Dillard
Rosa Heath

May Day Dance

May 1, 1926

COURT FIGURE:

Led By

ELIZABETH ROUNTREE . . . . . with . . . . . MR. ROUNTREE

Assisted By

DOROTHY MCKEE . . . . . with . . . . . HAMP ABNEY

SECOND FIGURE:

Led By

ADELAIDE DOUGLASS . . . . . with . . . . . BURNET DOUGLAS

Assisted By

BOBBY RICH . . . . . with . . . . . ERNEST LEATHEM

Music by Carolina Club Orchestra

Mid-Winter Dance

February 4, 1927

Led By

BETTY BRYAN . . . . . with . . . . . JOEL YARBROUGH

Assisted By

MARY LEE SHEPHERD . . . . . with . . . . . SAM PETTUS

Music by Tommy Thompson's Orchestra from Washington

Commencement Week, 1926

Saturday, May 29—

Senior Garden Party.

Final Play.

Sunday, May 30—

Baccalaureate Sermon—Miss Charlotte Adams.

Step Singing.

Vespers in the Boxwood Circle—Miss Glass.

Monday, May 31—

Alumnae Meeting.

College Luncheon for Graduates, Alumnae, Faculty and Guests.

Class Day Exercises.

Alumnae Banquet.

Tuesday, June 1—

Commencement Exercises.

Conferring of Degrees.

Address—Dr. Archibald Henderson, University of North Carolina.

Final Play, May 29, 1926

Prunella, or Love in a Dutch Garden

By

LAURENCE HOUSMAN and GRANVILLE BARKER

CAST OF CHARACTERS

Pierrot . . . . . KATHERINE BLOUNT
Scaramel, his servant . . . . . KATHERINE EMERY
Hawk . . . . . KATHERINE LEADBEATER
Kennel . . . . . BETTY AUSTIN

Mummers

Doll . . . . . MILDRED WILSON
Coquette . . . . . MARGUERITE HODNETT
Tenor, a hired singer . . . . . MARTHA BACHMAN
Prunella . . . . . DOROTHEA REINBURG
Prim . . . . . DOROTHY MCKEE

Her Aunts

Prude . . . . . MARTHA CLOSE
Privacy . . . . . DOROTHY HAMILTON

Their Servants

Queer . . . . . SARAH MERRICK
Quaint . . . . . BARBARA WARE
First Gardener . . . . . KATHARYN NORRIS
Second Gardener . . . . . ELEANOR ALBERS
Third Gardener . . . . . DOROTHY BAILEY
Boy . . . . . MARY SHELTON
Love, a statue . . . . . DAPHNE BUNTING

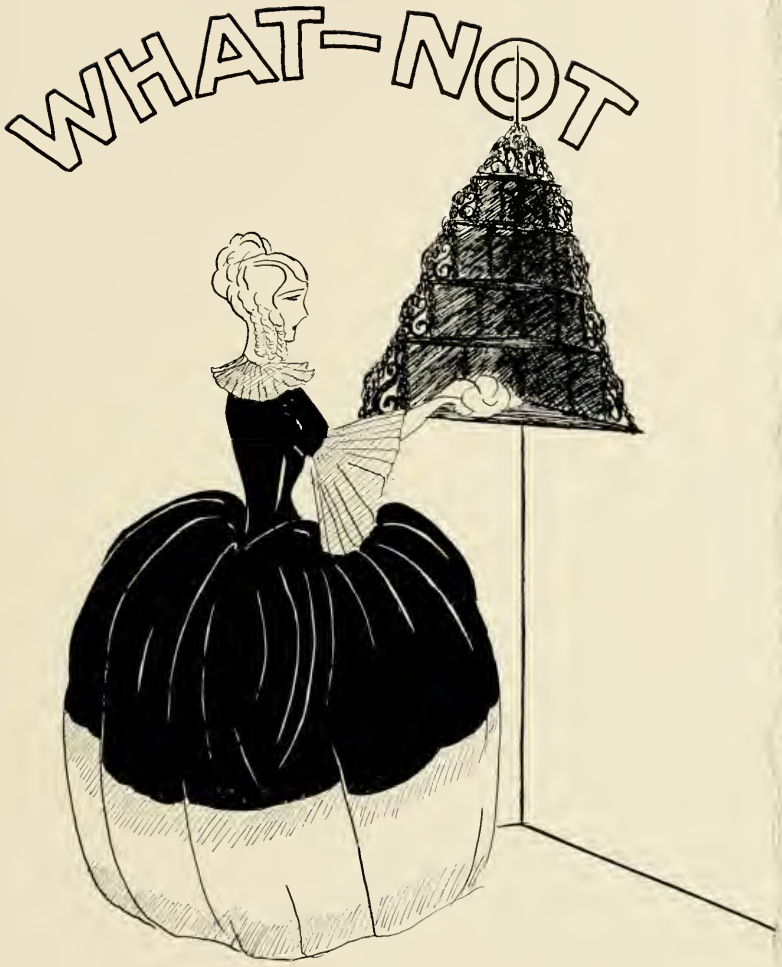
WHAT-NOT

Banquet Scene from Macbeth

Interpreted by Blah

Scene: The Refectory of the Palace, where Macbeth, Lady Macbeth and whatnot are just before tying on the bag.

Macbeth: "A hearty welcome;
Ourselves will mingle with society,
And play the humble host.
To seats, old tops!—gonna have a proud li'l
party!"

(They begin guzzling, when lo! enter the two murderers of Banquo, neither looking rightly like the cat who swallowed the canary.)

First Murderer (to Mac):
"Register happiness, old fruit!
Loeb himelf could not ha'
Done a better job of cutthroating!
Safe in a ditch Banquo bides
With a rattling good slit in the gullet."

Mac: "Shanks for that:
It had brought on my head logoes on the
bogoes;
As tough as a year in jail;
Get thee gone—to some jazz jazzed Janes."

(Exeunt Murderers)

Lady Mac: "Avast, my ball and chain—
Come hither lest thy guests
Go like cheese at a rat's convention.
Remember th' escutcheon to keep it verdant;
Dost want me to lose
Membership in the Campfire Girls?"

Mac: "Sweet remembrances!
Now good digestion waits on appetite
And health on both!"

(Enter ghost of Banquo and sits in Macbeth's place.)

Ghost: "The table's full!"

Lady Mac: "What's your disease, dearie?
Dost feel like six days
Or a little week?"

Mac: Eight
More guesses, hut you don't need 'em."

(To Ghost): "Thou canst not say I did it:
never shake
Thy gory toupe at me.
Run up the hill; stick thy neck in and
Pull a tombstone up around it."

First Guest: "Tain't possihill! He gambles
ducats
Like the man who offered a million
To the widow of the Unknown Soldier."

Mac: "Hence, horrible shadow!
Avaunt! and quit my sight!
Jump through the window
And end my pane!

Second Guest: 'Hoot mon
Send for old Scissor-end Bones
To end his D. T.'s; That's the tip-off!
He's horribly garbled! Let's roll our hoops
On other's pavements.

(Exeunt Lady Mac, Ghost and whatnot)

Mac: "Good riddance.
Was bored to a cinder. Now I'll be
Wearing sackcloth and ashes, and
And sackcloth is damnably uncomfortable.
Bacardi—never again! at least not
Without Silver Spray, that good old mixer!"

CHUNG MUNG

One of the more active and prominent societies on campus.

AINTS AND ASSES

Active society also—whose Amherst activities came as a welcome relief to Executive monotony.

The National Debutante Society

Chapter: Genesis

Yell: He, He, He

Motto: "Willing hearts and helpful hands"

MEMBERS

(Left to right)

MISCHIEVOUS MILLICENT
MILD MARTHA
SQUEAMISH SQUEAK
LAUGHING LOU
MASCOT
PRECOCIOUS PAULINE
KINDLY KAY

President (In Ex-President Kohn's Place).

GAMES WE USED TO PLAY —

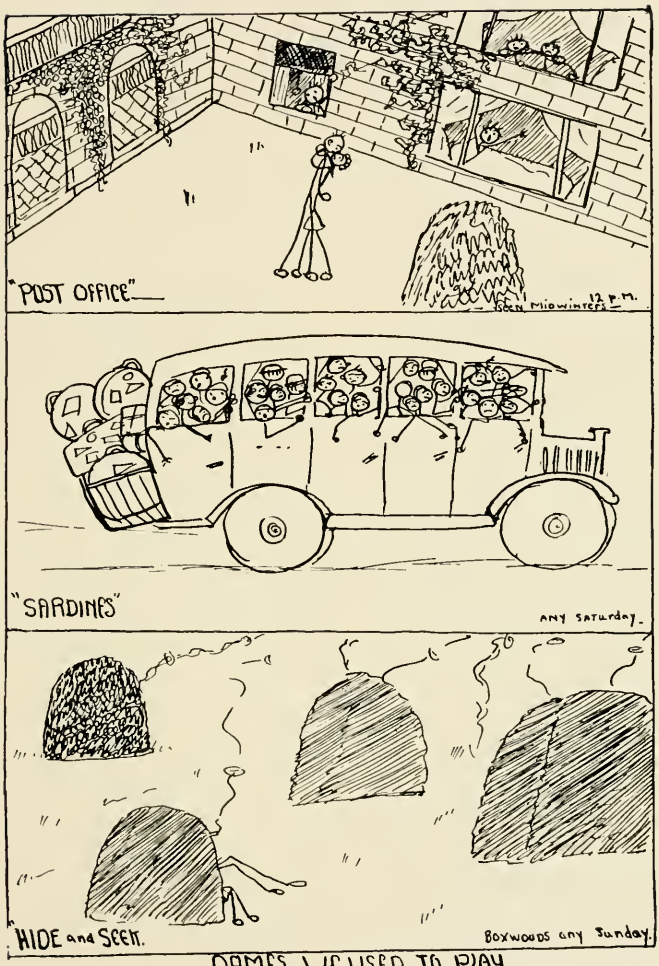

GAMES WE USED TO PLAY—

Day By Day

SEPTEMBER

20-21—Freshmen enter the arcaded and box-wooded garden of education.

22-23—Baby collegians welcome the old girls.

25—Freshmen disillusioned—Sophomores in action. We convoke.

26-27—Rhea, Rhea, Rhea!

OCTOBER

3—Step singing.

4—Students pass through buildings with food for drive (and vice versa says little Mildred).

6—Usual bareback riders outstrip one another at Amherst County Fair.

8—Dr. Bruno Roselli speaks on "Fascismo at the Crossways." Annual postponement of lake day.

9—The Freshmen take over the gym dance.

11—Prospective girl scout leaders convene in the gym—nuf sed.

12—Jack Jackson wins Lake Day.

15—Gala Night won by the Juniors.

18—The noise in the Chapel is play rehearsal.

19—Freshman discovers that she has been mailing her letters in the Dean's box in Academic.

20—Ellie Koha wears a beret.

21—Everybody wearing berets. Dr. Harley holds Convocation in the Dell, very al fresco.

22—Faculty and students vie for the laurels of William Tell.

23—Everyone enjoys the Senior-Sophomore party, with the exception of a few Juniors and Freshmen.

25—Dr. Crawford forgets to take the roll.

26—Sis McNeil meets all her classes.

?—"Mice and Men" is a success.

31—History Club meets at Mrs. Wills.

NOVEMBER

3—E. Claybrook demonstrates zipper appliance on sweat shirt in Soc. class.

5—French play "a la Francaise."

6—Another movie—another gym.

7—The cake eating teams go into action.

8—Ears come into prominence. Startling changes in many coiffures. On your toes, Paris!

10—Warnings come out.

11—Armistice Day. Hon. Peyton Evans speaks.

13—Drive movie—"Mantrap"—continued in the gym.

15—Rain.

16—Aints and Asses initiate new members and Paint and Patches follows suit.

17—Miss Newell shows lantern slides of what the Romans did in Rome before they became Remains.

20—The Senior show shows us that four years of college is worth while. Our Hockey team romps over Westhampton.

25—Thanksgiving—beeg dinner. Dorris Niles and her sister give us a few pointers on dancing.

29—Classes are presided over by Morpheus.

DECEMBER

4—The Junior Jollities bring sunshine into the lives of many.

5—Golden Rule Dinner is greatly appreciated by the Near East.

Day By Day

11—Junior-Freshman party proves active with the aid of an orchestra. "The Queste" is first (?) reminder of the holidays.

16—The Minstrel Show goes over big. M. Brown illustrates novel uses of Turkish Towel. Tomorrow!

17—Today!

JANUARY

4—All the healthier students return to catch up on sleep.

8—Saturday.

9—Quite a few people begin to realize that when somebody said "Alas, poor Yorick," it might mean that he'd gone ice-skating.

12—The lights in the Refectory fail. The food takes on new glamour.

15—Louise Homer Stires.

16-23—A general lull occasioned by high powered studying.

24—Exams.

25—Dr. Glass and Miss Fraser visit the Rhea establishment.

29—The strain ends. Everyone vows to give up studying for at least a month.

FEBRUARY

1—W. and L. puts on the more sober hues for Fancy Dress. Sweet Briar takes Lexington.

4—The Student Government president for next year is Jocelyn Watson. Mid-Winter dance.

8—Margaret Cramer writes a letter in Latin class.

9—Virginia Wilson becomes May Queen.

14—Dr. Raymond gives Valentine Tea for the Sophomores.

15—Dr. Ernst Jäck lectures on "The New Germany."

18—New members of the Dramatic Club show decided talent in "Miss Somebody Else."

19—University of North Carolina comes, sings, and conquers. The lights in the gym go off. Was she pushed or did she jump?

23—The Isis is mobbed by students wishing to see Greta Garbo display her two facial expressions—one with her mouth open and the other with it shut.

25—General exodus for a military week-end.
26—V. M. I. is entertained and entertains. Keydets prove brave under fire in gym.

MARCH

5—Westhampton defeats basketball team. Bebe Daniels in "The Campus Flirt"—something in favor of track pants.

8—The "charming blonde" of newspaper fame gives a party in Amherst.

9—The Great Reform.

12—Junior Tea Dance given by Miss Bartlett.

13—The great influx of dates reminds us of Old Home Week. Spring is here!

15—Wilma, third floor Randolph's pet mouse, was diabolically trapped in a waste-basket and poured out the window.

16—The coke-drinking team is practicing two or three times a day now.

17—It is rumored that measles, chicken-pox and grippe have found their way into the student body, which is a sure sign that Spring Vacation is almost here.

Day By Day

JUNE

7—We count the passing days until
It's time for us to go—
We're happy and rejoicing
And the hours seem all too slow.
But, oh, a thought is stealing
As the time comes very near,
For Sweet Briar and its beauty
And our friendships are so dear!
We've fussed about a thousand things—
The classes, rules and food,
But when it's time to leave them
They all seem mighty good.
And, oh, we will remember
And look back to laugh and sigh
At thought of golden times we've had
And chances that slipped by—
Buggy rides and Amherst—
The orchard in the sun—
Bus Rhea's after dinner—
And it all was so much fun!
Boxwoods in the moonlight—
"Good-bye" is hard to say—
We hope we'll be remembered,
And we're coming back some day.

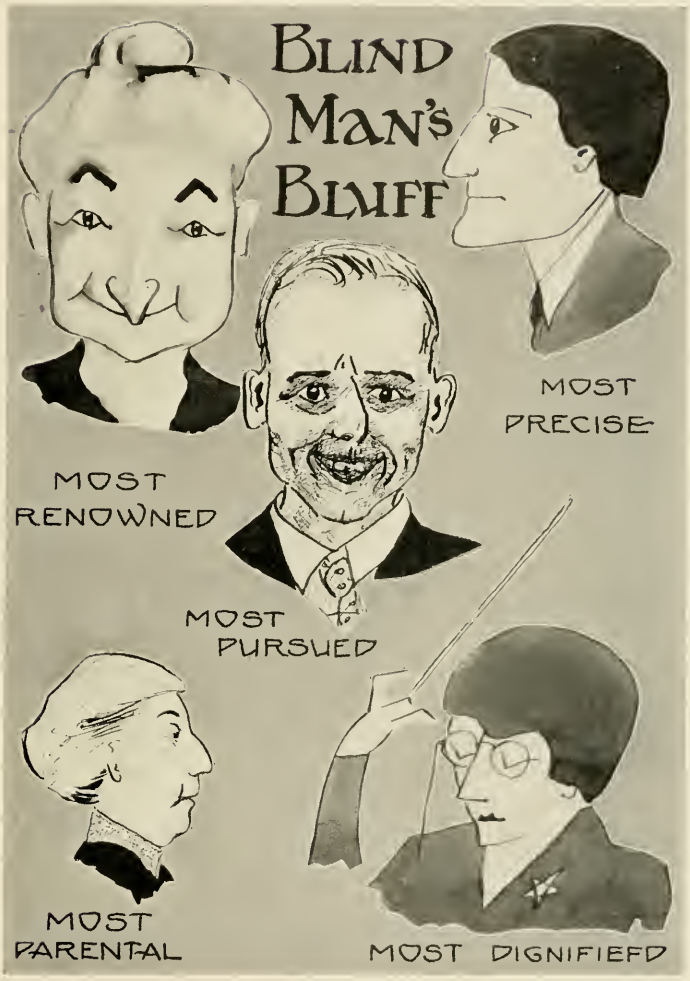
BLIND MAN'S BLUFF
MOST RENOWNED
MOST PRECISE
MOST PURSUED
MOST PARENTAL
MOST DIGNIFIED

Statistics

Presidents of Student Government Association

1907-08—Bessie Jackson
Frances Murrell
1908-09—Nan Powell
1909-10—Nan Powell
1911-12—Eugenia Buffington
1912-13—Eugenia Buffington
1913-14—Rebecca Patton
1914-15—Harriet Evans
1915-16—Margaret Bannister
1916-17—Virginia Sandmeyer
1917-18—Louise Case
Marianne Case
1918-19—Isabel Wood
1919-20—Helen Johnson
1920-21—Fanny Ellsworth
1921-22—Alice Earley
1922-23—Virginia Stanberry
1923-24—Margaret Nelson
1924-25—Eugenia Goodall
1925-26—Elizabeth Rountree
1926-27—Nar Warren Taylor
1927-28—Jocelyn Watson

Presidents of Y. W. C. A.

1907-08—Nan Powell
1908-09—Mary Virginia Powell
1909-10—Loulie Wilson
1910-11—Loulie Wilson
1911-12—Bessie Grammer
1912-13—Dorothy Grammer
1913-14—Henrietta Washburn
1914-15—Anne Schulte
1915-16—Genie Steele
1916-17—Jane Henderson
1917-18—Dorothy Neal
1918-19—Dorothy Neal
Caroline Sharp
1919-20—Florence Ives
1920-21—Mary R. Taylor
1921-22—Ruth Fiske
1922-23—Ada Tyler
1923-24—Ada Tyler
1924-25—Jane Becker
1925-26—Mary Bristol
1926-27—Jane Warfield
1927-28—Marian Tabor

Presidents of Athletic Associations

1906-07—Helen Schulte
1907-08—Helen Schulte
1909-10—Mary Virginia Parker
1910-11—Margaret Dalton
1911-12—Elsie Fogel
1912-13—Elizabeth Franke
1913-14—Alice Swain
1914-15—Zalinda Brown
1915-16—Zalinda Brown
1916-17—Cornelia Carroll
1917-18—Cornelia Carroll
1918-19—Florence Freeman
1919-20—Nancy Hanna
1920-21—Burd B. Dickson
1921-22—Burd B. Dickson
1922-23—Elizabeth Taylor
1923-24—Frederica Bernhard
1924-25—Margaret Reinhold
1925-26—Margaret Reinhold
1926-27—Jeanette Boone
1927-28—Evelyn Claybrook

Presidents of Dramatic Association

1907-10—Eugenia Griffin
1910-11—Margaret Cobb
1919-20—Katherine Taylor
1920-21—Catherine Cordes

1911-12—Mary Tyler
1912-13—Mary Tyler
1913-14—Rachel Farbush
1914-15—Rachel Farbush
1915-16—Martha Darden
1916-17—Jane Pratt
1917-18—Charlotte Seaver
1918-19—Katherine Taylor
1921-22—Margaret Mierke
1922-23—Lorna Weber
1923-24—Kathryn Klumph
1924-25—Martha Ambrose
1925-26—Edna Lee
1926-27—Ruth Lowrance
1927-28—Bess Lowrance

Editors-in-Chief of the Annual

1909-10—Nan Powell
1910-11—Jennie Hurt
1911-12—Frances Watson
1912-13—Mary Pinkerton
1913-14—Ruth Maurice
1914-15—Ellen Howison
1915-16—Ruth Watkins
1916-17—Charlotte Seaver
1917-18—Caroline Sharpe
1918-19—Maynette Rozelle
1919-20—Mary Taylor
1920-21—Alice Earley
1921-22—Harmo Taylor
1922-23—Marian Swannell
1923-24—Louise Wolf
Amy Williams
1924-25—Martha Bachman
1925-26—Rebecca Manning
1926-27—Helen Davis
1927-28—Dorothea Paddock

Business Managers of the Annual

1909-10—Frances Murrell
1910-11—Esther Kelly
1911-12—Elsie Zaegel
1912-13—Mary Tyler
1913-14—Harriet Evans
1914-15—Margaret Bannister
1915-16—Mary Bissell
1916-17—Vivienne Barkslow
1917-18—Delia May Gilmore
1918-19—Mary Virginia Crabbs
1919-20—Fanny Ellsworth
1920-21—Marion Walker
1921-22—Rebecca Janny
Elizabeth Hall
Lydia Purcell
1922-23—Eleanor Harned
1923-24—Gertrude Kinsley
1924-25—Edna Lee
1925-26—Jeanette Boone
1926-27—Susan Jelley
1927-28—Nora Lee Antrim

May Queens

1907—Anne Royal
1908—Mary Brooks
1909—Margaret Cobb
1910—Josephine Murray
1911—Josephine Murray
1912—Eugenia Buffington
1913—Mary Tyler
1914—Ruth Maurice
1915—Ruth Watkins
1916—Rebecca Stout
1917—Martha Darden
1918—Catherine Marshall
1919—Helen Johnston
1920—Helen Beeson
1921—Rhoda Allen
1922—Mary Munson
1923—Virginia Stanberry
1924—Harrell James
1925—Eugenia Goodall
1926—Elizabeth Rountree
1927—Virginia Wilson

FINIS

It is with gratitude for the real assistance they have given, and with appreciation for the spirit in which they have helped, that the Staff wishes to thank

Miss Kellogg
Miss Long
Dr. Folsom
Katherine Brightbill
Katherine Emery
Martha Woods
Adaline Beeson
Evelyn Claybrook
Susan McAllister
Ann Lane Newell

and all others who have helped with this annual.

Compliments

of

THE FRESHMEN

YOUR Ticket West Entitles You to a Free 10-Day Stop-over

On Your Trip WEST

Enjoy Unique Diversions at This Beautiful, Interesting City

Your most important stop-over on the way West is Salt Lake City, for here you may see and do things the like of which you can see and do no place else in the country.

Take a dip in the Great Salt Lake, whose salt-laden waters will not let you sink! Thrilling—invigorating! Visit the places of historic interest, the monuments and homes of early pioneers. Listen to the great organ in the "Mormon" tabernacle—free concerts daily.

These are just a few of the attractions offered by Salt Lake City.

For Pictorial Booklets and Full Information Write

CHAMBER OF COMMERCE

SALT LAKE CITY, UTAH

Salt Lake City

"Center of Scenic America"

Always New and Beautiful Styles

IN

SMART FOOTWEAR

HOSIERY, TOO

G. A. COLEMAN CO., Inc.

LYNCHBURG, VIRGINIA

BOOK AND GIFT SHOP

CHURCH STREET
Opposite the Virginian

THE SAME OLD PLACE
Cheerful Service
New Management

Come to See Us PHONE 268

ATHLETIC OUTFITTERS

A. G. Spalding & Bros.

1338 "G" St., N.W.
WASHINGTON, D. C.

THE BANK OF AMHERST

ORGANIZED 1883

J. E. BOWMAN, *Pres.* W. K. ALLEN, *V.-Pres.* J. R. LOCKETT, *Cashier*

Call in and inspect our new and up-to-date Banking Rooms and Vaults. We will be pleased to show you through

We Solicit Your Patronage

DIRECTORS

DR. W. E. WALKER
WADE H. WOOD
DR. R. B. WARE
J. E. BOWMAN
A. C. JOYNER
W. K. ALLEN
W. P. SUTTON
S. R. HARDING
L. H. SHRADER

THE

PEOPLE'S NATIONAL
BANK

CAPITAL AND SURPLUS

ONE MILLION
DOLLARS

LYNCHBURG, VIRGINIA

THE VIRGINIAN HOTEL

LYNCHBURG, VA.

SWEET BRIAR HEADQUARTERS

A Modern Fireproof Hotel
Affording Excellent Cuisine Service in Dining
Rooms, Tea Rooms and Coffee Shop

Dinner Parties and Banquets

F. C. CRIDER, *Manager*

DOYLES FLOWERS

We Specialize in College Functions

Prompt, Courteous Service

FLOWER PHONE 892

725 Main St. LYNCHBURG

PATRONIZE

OUR

ADVERTISERS

E. P. MILLER, *President*
ERNEST WILLIAMS, *Vice-President*
H. T. NICHOLAS, *Vice-President*
J. D. OWEN, *Vice-President and Cashier*
J. L. JONES, *Assistant Cashier*
J. L. NICHOLAS, *Assistant Cashier*

THE

FIRST

NATIONAL BANK

OF LYNCHBURG, VA.

CAPITAL
ONE MILLION DOLLARS

SURPLUS
ONE MILLION DOLLARS

RESOURCES
NINE MILLION DOLLARS

THE OLD, BIG, STRONG BANK

MERIT SHOES

Our Buying Power Enables Us
to Sell Shoes of

QUALITY
and
DISTINCTION
at Popular Prices

Merit Shoe Co.

919 Main Street
LYNCHBURG, VA.

D. B. RYLAND AND CO.

Incorporated

Jewelers
AND
Silversmiths

809 MAIN STREET
LYNCHBURG, VIRGINIA

READ HARDWARE CO.

1022 Main Street
LYNCHBURG, VIRGINIA

ATHLETIC OUTFITTERS

BASEBALL, FOOTBALL, BASKETBALL
SWEATERS, TENNIS RACKETS, KODAKS
DEVELOPING AND PRINTING

Everything in Athletic and Sporting Goods

S. O. FISHER

1024 Main Street LYNCHBURG

MASSIE & LONG
DRUGGISTS

QUALITY AND SERVICE
805 Main St. LYNCHBURG, VA.

Exclusive Agents
HUYLER'S CANDIES
PARKER FOUNTAIN PENS

Your College Life Will Be Enriched by Establishing Proper Business Relations

We Welcome You

MEN'S WEAR

Paul Cheatham, INC.
COR. 8TH AND MAIN STS
LYNCHBURG
VA.

THE LYNCHBURG NATIONAL BANK

CAPITAL, SURPLUS, ETC.

$1,900,000.00

NINTH AND MAIN STREETS

LYNCHBURG VIRGINIA

One of the best known banks in Virginia with a Board of Directors composed of successful business and professional men of established reputations.

"Modes of
the Moment"

Guggenheimer's INC.
LYNCHBURG'S LEADING DEPT. STORE

Apparel for
Every Occasion

THE
BELL STUDIO
PHOTOGRAPHS THAT
RING TRUE
816 Main Street
LYNCHBURG, VA.

JEWELRY AND NOVELTY
GIFTS FOR ALL
OCCASIONS
Phillips Brothers
Formerly
OPPLEMAN'S SPECIALTY
STORE
906 Main Street
LYNCHBURG, VIRGINIA

FLOWERS OF DISTINCTION
Greenhouses
2000 Memorial Avenue
Miss McCarron
FLORIST
Store and Offices 1015 Main Street
LYNCHBURG, VIRGINIA

BRYCE CANYON

One of many scenic amazements near

THERE are few things in the world that can thrill and inspire like Bryce Canyon . . . an immense amphitheatre of "cool fire preserved in stone"

Salt Lake City

"Center of Scenic America"

Grouped about this world-famous city are the most stupendous scenic wonders in the world—Zion National Park, Bryce Canyon, Cedar Breaks, the Grand Canyon of the Colorado, Yellowstone and nearly sixty other national parks and monuments. This is vacation land supreme!

It is different from anything you have ever seen or ever will see elsewhere! You will cross purple plains and plunge into deep-walled canyons tinted with every color in the spectrum! You will see quaint "Mormon" villages nestled in the very shadows of colossal cliffs!

You may hike or motor in the heart of the Rockies—an hour or two from your hotel in Salt Lake City. Seven deep and magnificent canyons open at the very edge of this interesting city.

Plan to enjoy a wholly *different* kind of vacation this summer in and around Salt Lake City. All railroads grant a free ten-day stopover.

For Further Information, Write

CHAMBER OF COMMERCE, Salt Lake City, Utah

If You Love

HANDSOME SILVER, BEAUTIFUL CHINA
GORGEOUS CRYSTAL
UNIQUE NOVELTIES, DISTINCTIVE LEATHER GOODS
THE UNUSUAL IN LAMPS

A Trip Through Lynchburg's Most Beautiful Store Will
Be of Great Interest to You

J. D. MOOSE & SON
LYNCHBURG, VA.

"A Gift From MOOSE for Every Use

MILLNER'S
THE SHOPPING CENTRE

Headquarters for
COLLEGE GIRLS

In the past and in the present, for knowing their needs, Millner's fills them in such a way as to make this store the adopted store of all college girls.

LYNCHBURG VIRGINIA

COMPLIMENTS
OF A
FATHER

MARINELLO SHOP
Shampooing, Manicuring
Marcel and Permanent Waving
Facial and Scalp Treatments
"A Beauty Aid for Every Need"
207 Eighth Street
LYNCHBURG, VA.

GIFTS FOR MEN
Shirts, Pajamas
Knickers
FOR WOMEN
WILLS-CAMP CO.
INCORPORATED
NINTH AND MAIN STREETS
LYNCHBURG, VIRGINIA

COMPLIMENTS OF
ISBELL SHOE CO.
LYNCHBURG, VA.
SMART SHOES

Boston
Confectionery Co.
710 Main Street
LYNCHBURG, VA.
"Stop on Your Way to the Movies"

Though our prices are fixed
for cash, we extend
charge accounts to
SWEET BRIAR STUDENTS

"Bodé"
Specializing in
MILLINERY
711 MAIN ST.

HARRIS & EWING

OFFICIAL AND EXCLUSIVE
PHOTOGRAPHERS
TO
SWEET BRIAR COLLEGE

"National Notables"

1313 F Street, N. W.
WASHINGTON, D. C.

Phone Main 8700

CRAIGHILL AND JONES

DRUGGISTS

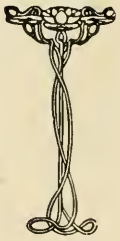

LYNCHBURG, VIRGINIA

"The South's Foremost College Annual Engravers"

OUR SUPREMACY

IN THE SOUTHERN YEAR-BOOK FIELD IS THE RESULT OF PERSONAL SERVICE

THE CAPITOL ENGRAVING COMPANY

Has had more than twenty years of successful experience in Year-Book Designing and Engraving. They are recognized as the leaders in the creation and production of the better class of annuals. Their experience, equipment, corps of artists, designers and engravers are entirely at your disposal

CAPITOL ENGRAVING CO.

330-332-334-336 FOURTH AVENUE, NORTH

NASHVILLE
TENN.

THIS BOOK PRINTED BY BENSON

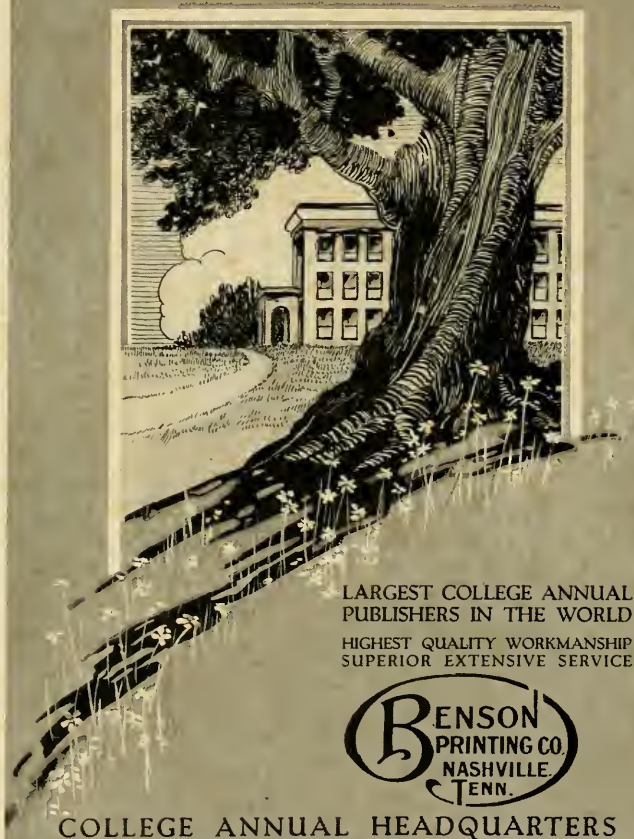

LARGEST COLLEGE ANNUAL
PUBLISHERS IN THE WORLD

HIGHEST QUALITY WORKMANSHIP
SUPERIOR EXTENSIVE SERVICE

BENSON
PRINTING CO.
NASHVILLE,
TENN.

COLLEGE ANNUAL HEADQUARTERS